CIKÉ

From the Class of 1962

ΣΙΚΕ

1961

Wheaton College

Norton, Massachusetts

"[He] builded better

than [he] knew"

—The Wheaton Hymn

To you Dr. Meneely, we dedicate this book
For the spirit of Wheaton felt in a Christmas story;
For the progress of Wheaton rooted in the strength of
traditional ivy;
For your planting of a tree each year, symbolizing to
us ground broken for the future.
For all this we thank you,
Knowing that in Wheaton lies accomplishment.
And yet, you know a better thing — the fulfillment of
an ideal.

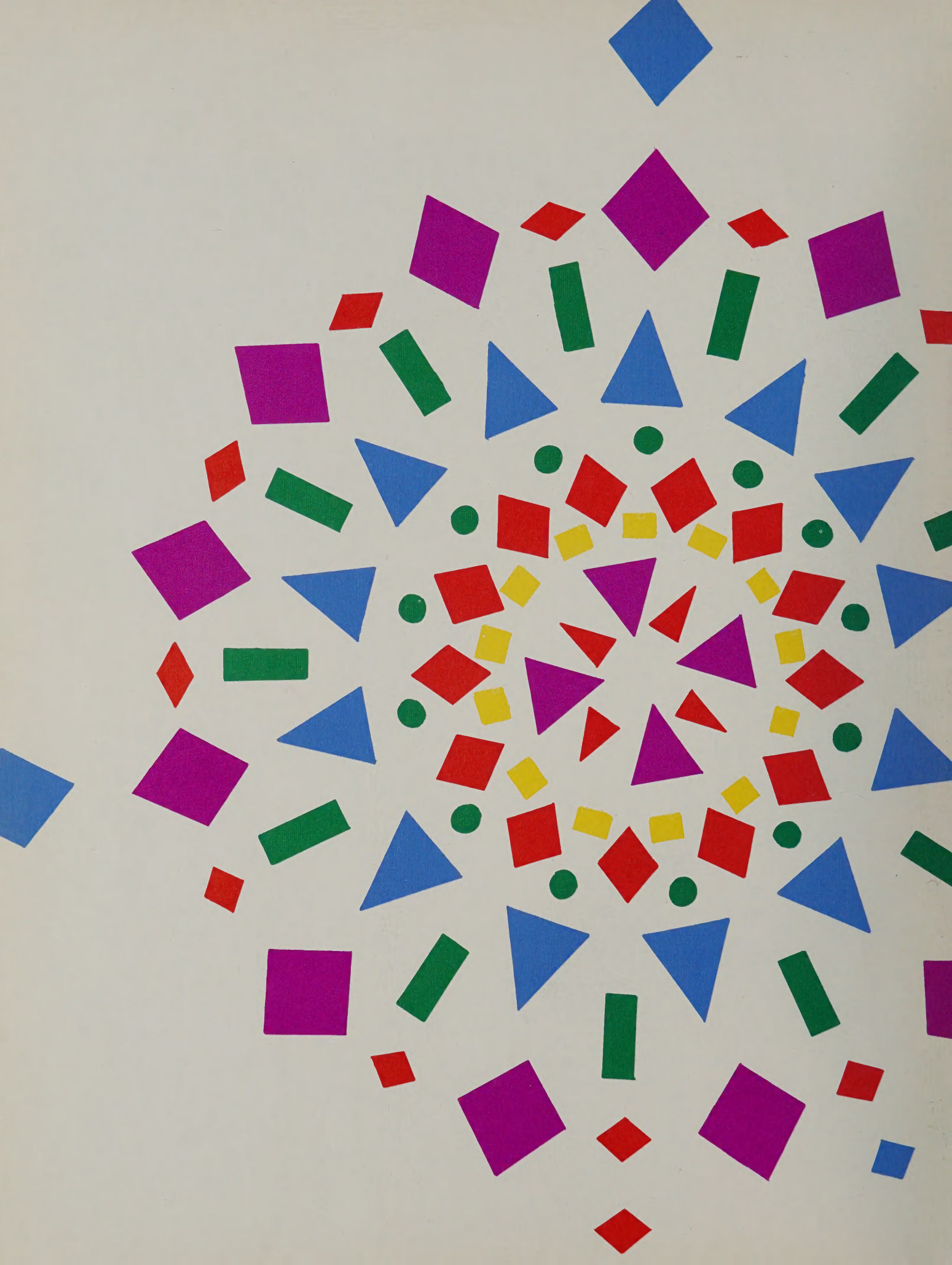

"Life, like a dome of many-coloured glass,

Stains the white radiance of Eternity . . ."

—*Percy Bysshe Shelley, "Adonais"*

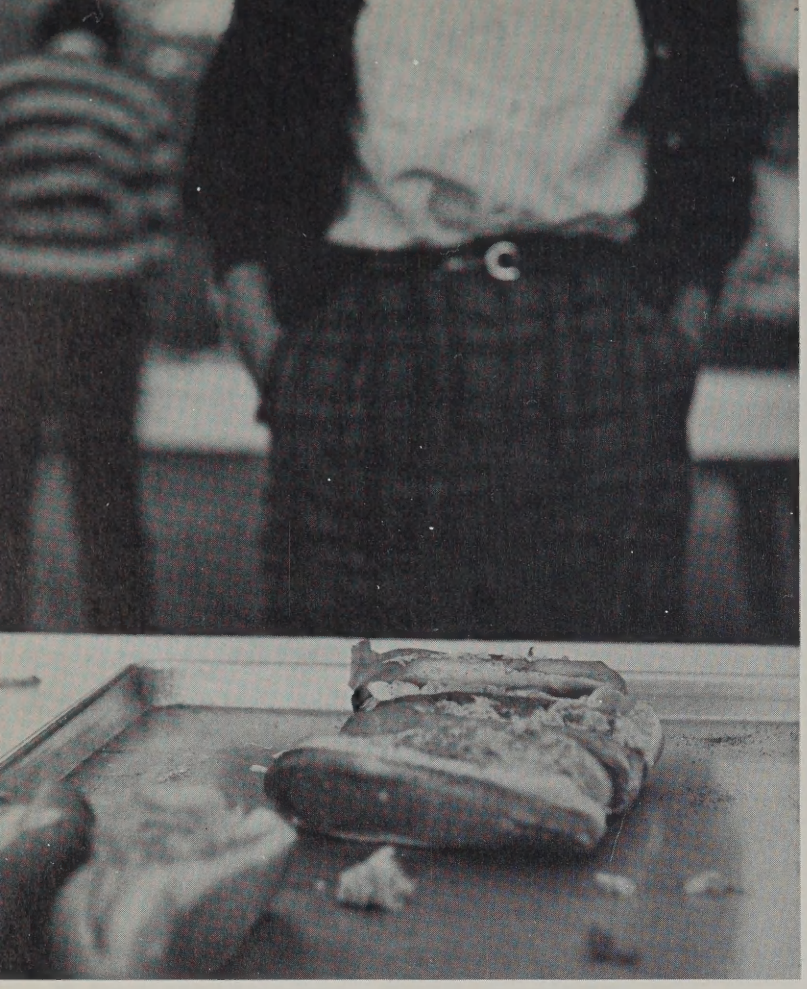

desire

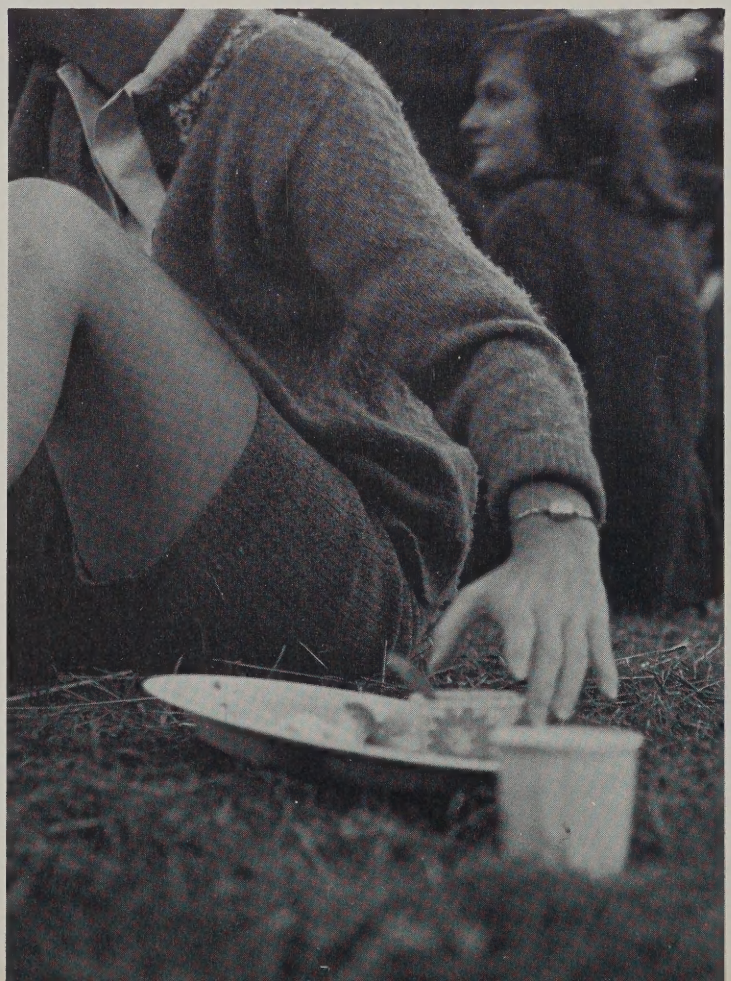

to

fulfillment

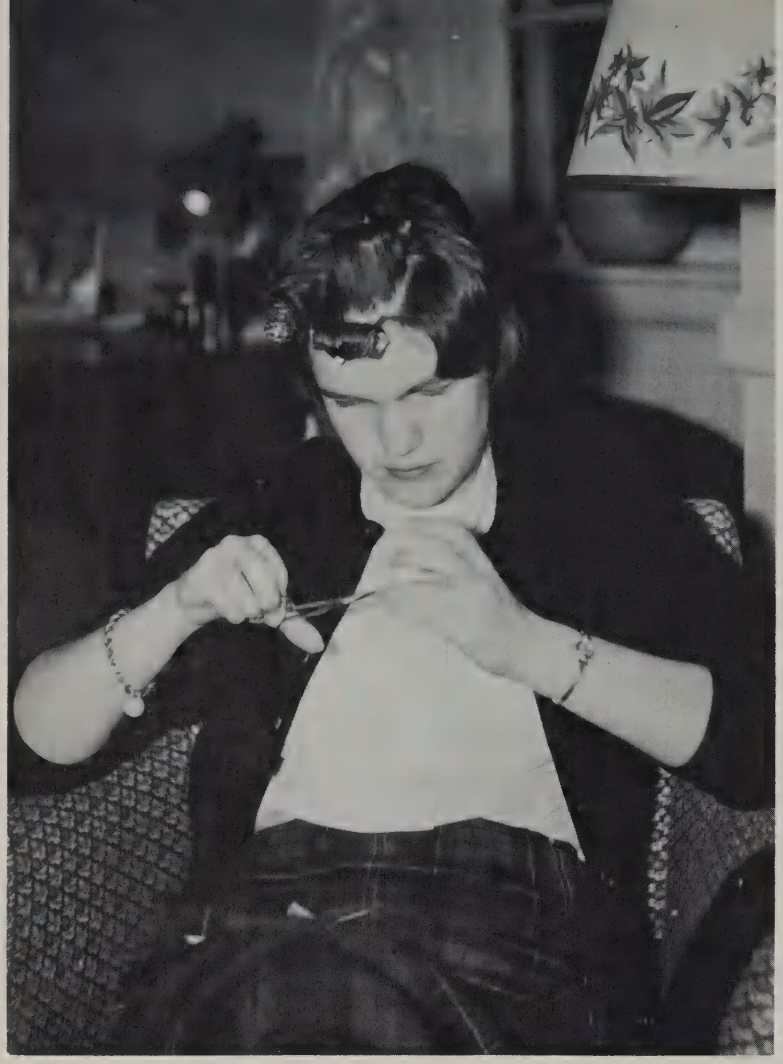

procrastination

to

concentration

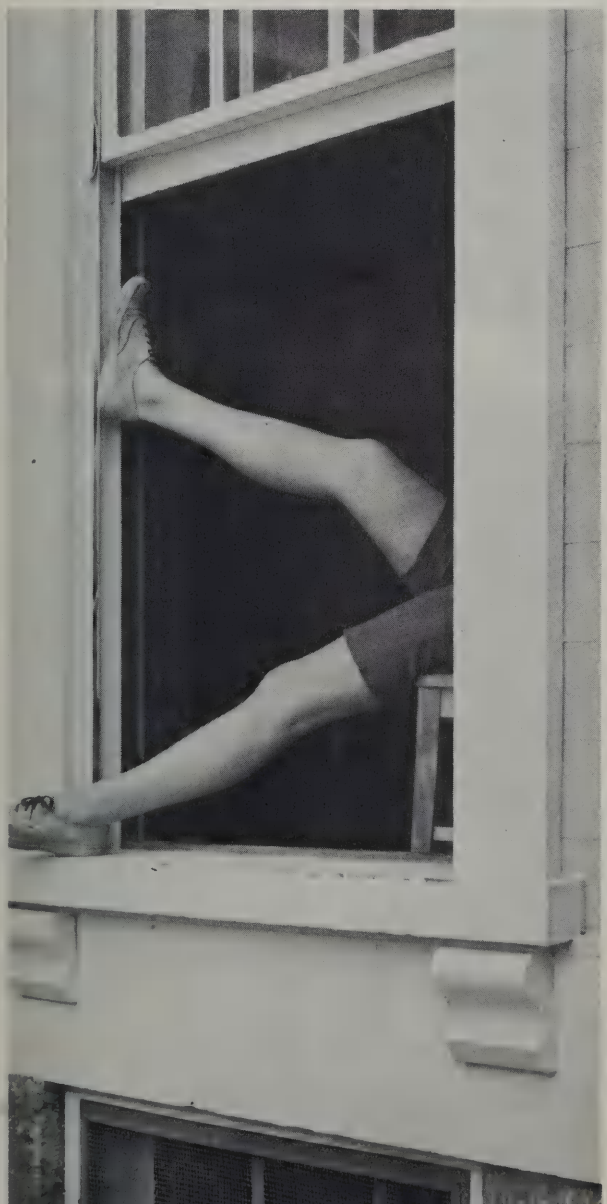

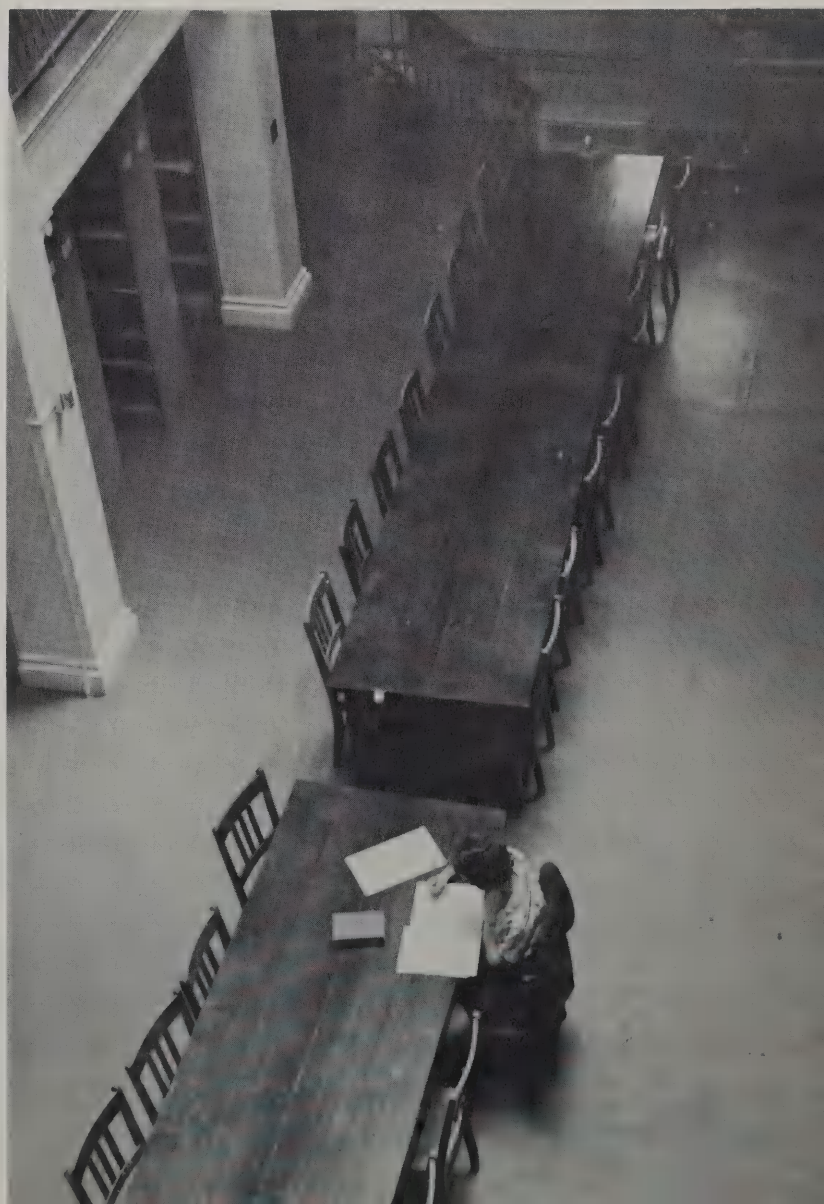

tension

to

relaxation

questioning

to

quest

laughter

to

love

from the ridiculous

to the sublime

"Okay, girls, five more minutes — then back to your cells."

and finally . . .

"I STILL think electricity's easier."

the absurd!

"Listen, did you ever hear of Eric Bentley?"

Life, she said-

Is profiles on gold

Upon which we are fed

And to which we hold.

Administration

Trustees of Wheaton College

RICHARD P. CHAPMAN, A.B., M.B.A., *Chairman,*
Brookline, Massachusetts

Carrol M. Shanks, B.B.A., LL.B., *Vice Chairman* — Montclair, N. J.

Sylvia Meadows, A.B., A.M., *Secretary* — Brookline, Mass.

William F. Chase, A.B. — West Newton, Mass.

Helen Wieand Cole, Ph.D., L.H.D. — Boston, Mass.

William T. Hastings, A.M., Ed.D., Litt.D. — Providence, R. I.

Ruth Capers McKay, Ph.D. — Northampton, Mass.

Howard W. Marshall, Ph.B. — West Newton, Mass.

Frances Ruml Jordan, A.M. — Cambridge, Mass.

Muriel E. Reynolds, A.B. — Westfield, N. J.

Herbert Gezork, Ph.D., D.D., LL.D. — Newton Center, Mass.

Abram T. Collier, A.B., LL.B. — Wellesley, Mass.

Gilbert H. Hood, Jr., A.B., M.B.A. — Winchester, Mass.

Magadalena V. Quinby, A.B. — Bronxville, N. Y.

Maurice L. Clemence, A.B., M.B.A. — Wellesley Hills, Mass.

Wilbur J. Bender, A.B., A.M., LL.D. — Cambridge, Mass.

Brackett H. Clark, Ph.B. — Rochester, N. Y.

Irene E. Longley, A.B. — Summit, N. J.

A. Howard Meneely, A.M., Ph.D., LL.D., ex officio — Norton, Mass.

Channing H. Cox, A.B., LL.B., LL.D., Trustee Emeritus — Boston, Mass.

John Kirkland Clark, A.B., LL.B., Trustee Emeritus — New York, N. Y.

President A. Howard Meneely

A.B., A.M., University of Washington; A.M., (*hon*) Dartmouth College; Ph.D., Columbia University; LL.D., Mount Holyoke College.

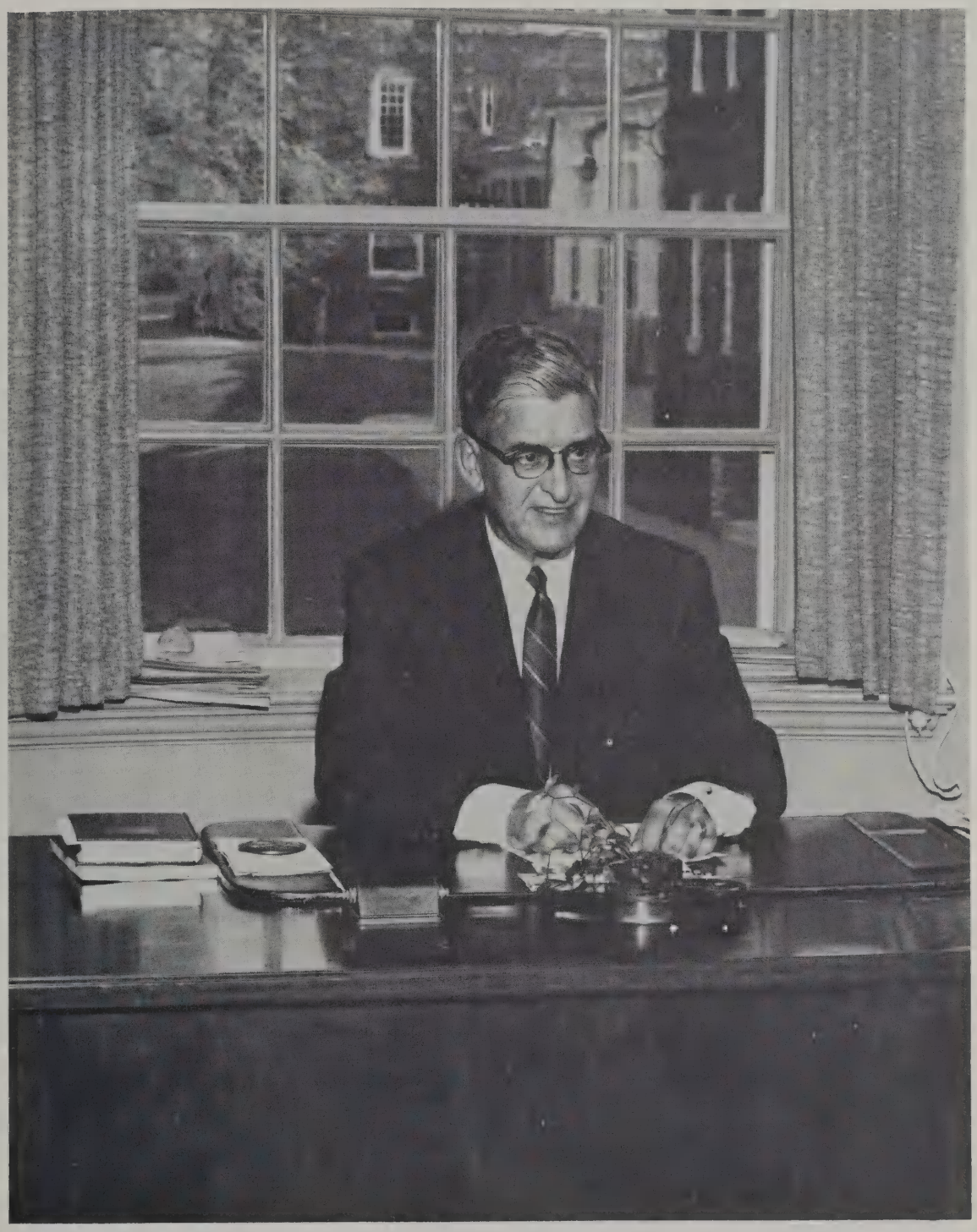

Dean of the College

Elizabeth Stoffregen May

A.B., Smith College;
Ph.D., London University

Assistant Dean of the College

Nancy Paine Norton

A.B., Bryn Mawr College;
Ph.D., Radcliffe College

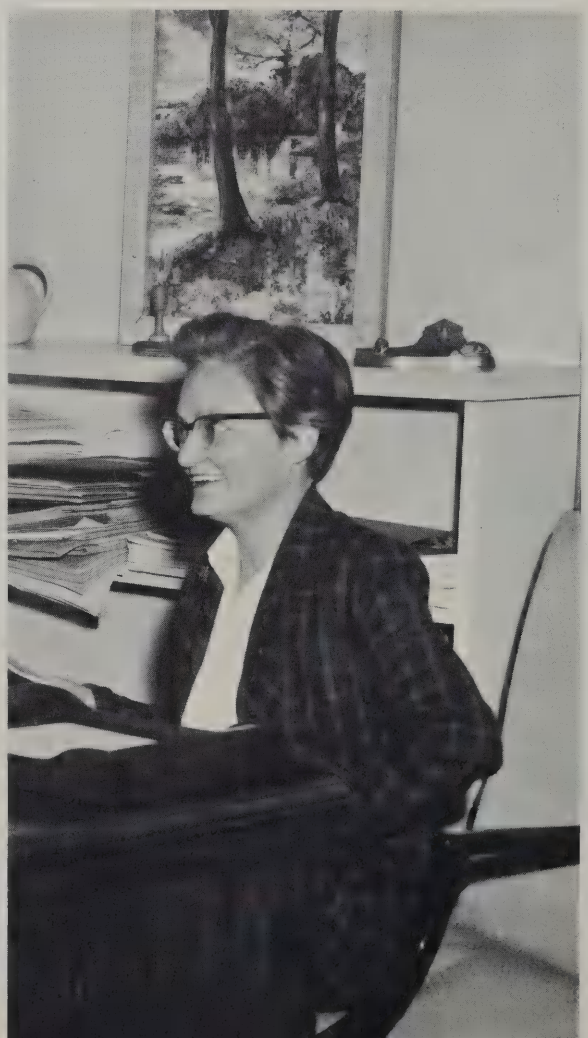

Dean of Students

Leota Carolene Colpitts

A.B., Wellesley College;
A.M., Boston University

Vice President for Development and Public Relations

and

Director of Public Information

left to right: John James Canavan, Jr., (Public Information), B.S., Boston University; Mackarness Hutchins Goode, (Vice President), A.B., A.M., Wesleyan University.

College Chaplain

Richard Donald Nye Dickinson
A.B., A.M., American International College; S.T.B., Ph.D., Boston University.

Admissions Office and Registrar

left to right: Carolyn Colbath Crandall, (Associate Director of Admissions), A.B., De Pauw University; Barbara Ziegler, (Director of Admissions), A.S., Mount Holyoke College; A.M., Radcliffe College; Leah Margaret Dearden, (Registrar; Secretary of the Faculty), B.S.E., American International College; A.M., Northwestern University.

Treasurer and Comptroller

left to right: Miss Anita Mallon, Miss Lillian Theroux, Mrs. Dorothy Esten, Mrs. Hazel Hopkins, Mrs. Margaret Soucy, Mr. Melvin Sargent (Treasurer and Comptroller); Mr. Peter Wieliczko.

Household and Superintendent

left to right: John Patrick Wright (Director of Household), Mrs. Annie Haskell (Assistant Director of Household), Irving Winchester Fillmore, (Superintendent).

Dining Room Director

Mr. Paul O'Conner

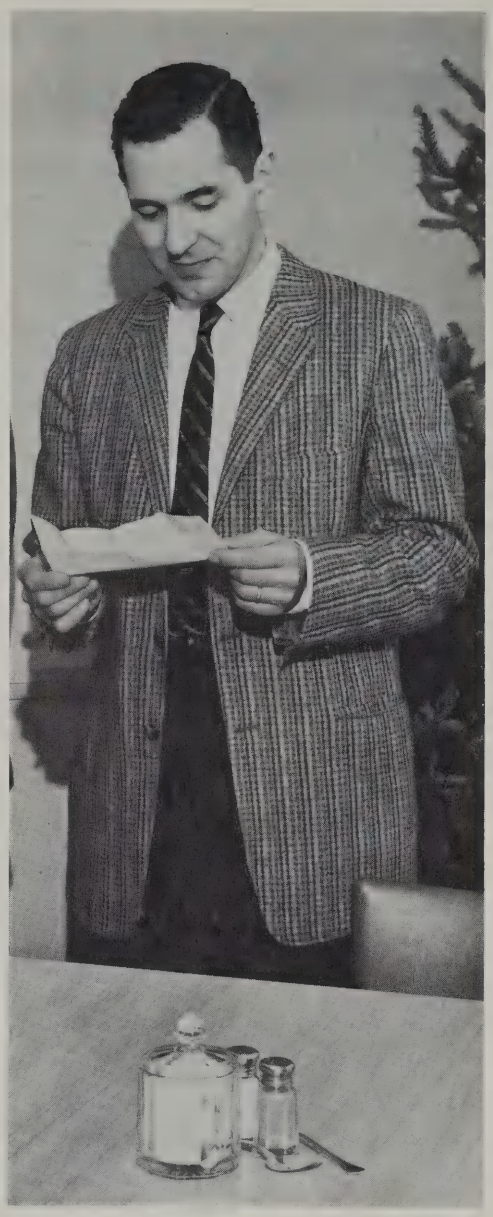

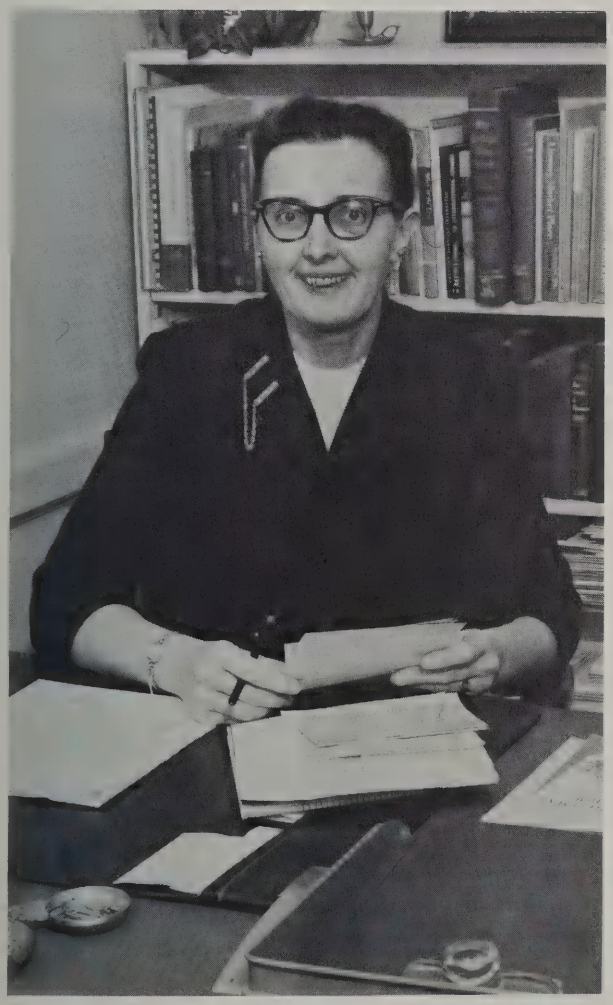

Placement Office

Ruth Milward Bucknan, (Director),
A.B., Radcliffe College.

Information

left to right: Mrs. Lois Mallon, Mrs. Adeline Cote; *absent*: Mrs. Mary Leno.

Library

seated: Mrs. Elizabeth Reidenbach, Mrs. Louise Gilbert, Mrs. Marjorie White, Miss Marion Merrill (Librarian), *standing*: Mrs. Ethel Higgins, Mrs. Angela Lewis, Mrs. Harriet Forbes, Miss June Carpenter, *absent*: Miss Margaret Eden, Miss Laura Monnier, Mr. Ernest Kruhmin Jr., (Assistant Librarian).

College Assistants and Secretaries

left to right, standing: Mrs. Marjorie Ford, Mrs. Elizabeth Cary, Mrs. Margaret Soncy, Mrs. Hazel Hopkins, Mrs. Lillian Theroux, Miss Anita Mallon, Miss Helen Rhodes, Miss Elizabeth McKenna, Miss Alta Rhodes, Mrs. Ruth Walker, Mrs. Claire Ballou, Mrs. Florence, Viles. *seated;* Mrs. Mary MacDonald, Mrs. Jacalyn Anderson, Miss Jean Anthony

Alumnae Office

left to right: Lilian Myrtis Wood, (Secretary in the Alumnae Office); Marjorie Adee Babcock, (Assistant in the Alumnae Office); Margaret Elizabeth Clayton, (Executive Secretary of the Alumnae Association), A.B., Wheaton College.

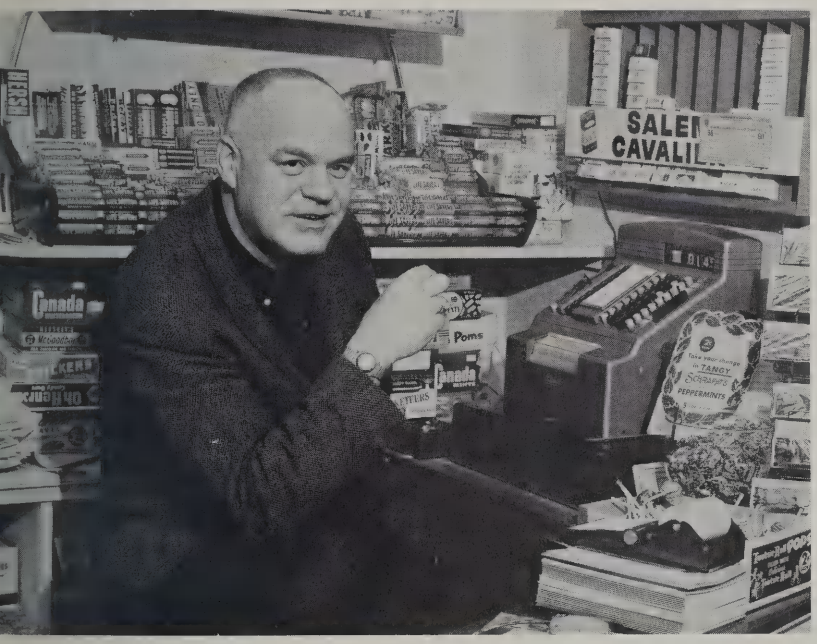

Bookstore

Wilfred Raymond, Manager; *absent*: Charlotte Dill.

Infirmary

left to right: Kitty Brown, R.N., College Nurse; Dorothy Berth Isaacson, R.N., College Nurse; Genevieve Carney, R.N., College Nurse; Ronald Duffield, M.D., College Physician.

Faculty

Humanities

Art

"Every gaudy color is a bit of truth."
"The Vestal" — Nathalia Crane

LUCILE ELIZABETH BUSH, A.B., University of Kentucky; A.M., Ph.D., Columbia University; Depatrment Head

left to right: Ruth D. Deshaies, A.B., M.A.T.; Janet L. Rollins, A.B.; Julia H. Keydel, A.B., A.M.; Lucile Bush; *Absent*: Mary L. Heuser, A.B.; Elizabeth C. Baker, A.B., A.M.

Classics

Ancient pillared perfection flaunting its immortality.

DORIS MAE TAYLOR, A.B., A.M., Indiana University; Ph.D., Bryn Mawr College; Department Head.

left to right: Brooks E. Levy, A.B., A.M.; Doris Taylor.

English

The art of creating life in the image of the mind's experience.

ROBERT LATHROP SHARP, A.B., Dartmouth College; A.M., Ph.D., Harvard University; Department Head.

French

Charlemagne, Chartres, Camus, A romance of form and idea.

ELMA DOROTHY LITTLEFIELD, A.B., Radcliffe College; D. Phil., Oxford University; Department Head.

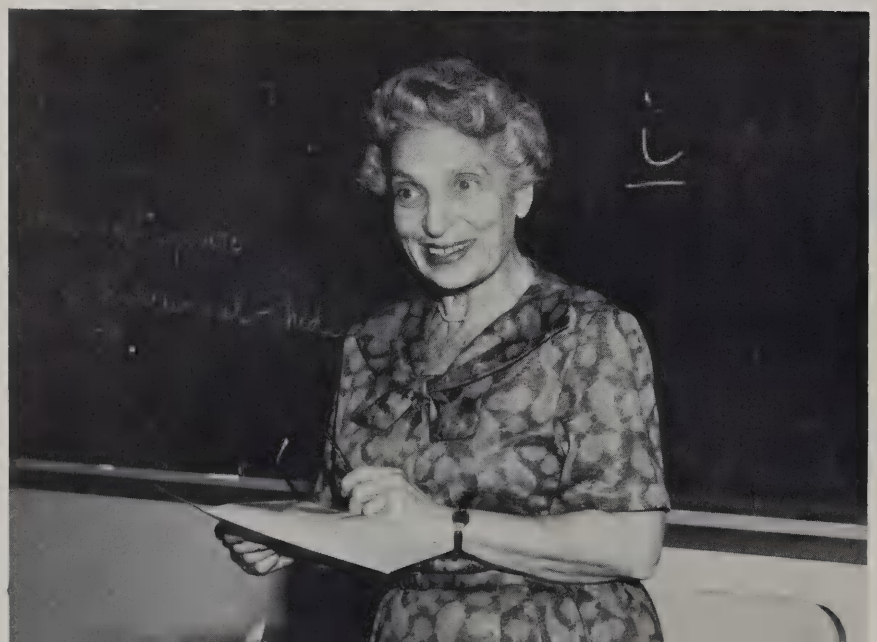

German

Great heights and great depths in history and intellect.

ANNE RECHNITZER, Ph.D., University of Vienna; Department Head.

left to right, seated: A. Gray Burr, A.B., A.M.; Louise B. Mackenzie, A.B., A.M.; Robert Sharp; Katherine A. Burton, A.B., A.M.; Dorothy I. Troendle, Ed.B., A.M., Ph.D.; *left to right, standing*: Curtis Dahl, A.B., A.M., Ph.D.; Edwin S. Briggs, A.B., A.M., Ph.D.; Charles Aughtry, A.B., A.M., Ph.D.; Frances A. Shirley, A.B., A.M., Ph.D.; Karen S. Thiman, A.B., A.M.; *absent*: Elizabeth Daniels, A.B., A.M.; Christine K. Denny, A.B., A.M.

left to right: Nicole Jaffrin, Baccalaureat, Diplôme; Lena L. Mandell, A.B., A.M.; Dorothy Littlefield; Janet T. Letts, A.B., Diplôme d'étude Supèrieuse; Mary L. Libby, A.B., A.M.; Robin Collins, A.B.

left to right: A. Betty Temoyan, A.B., A.M.; Anne Rechnitzer.

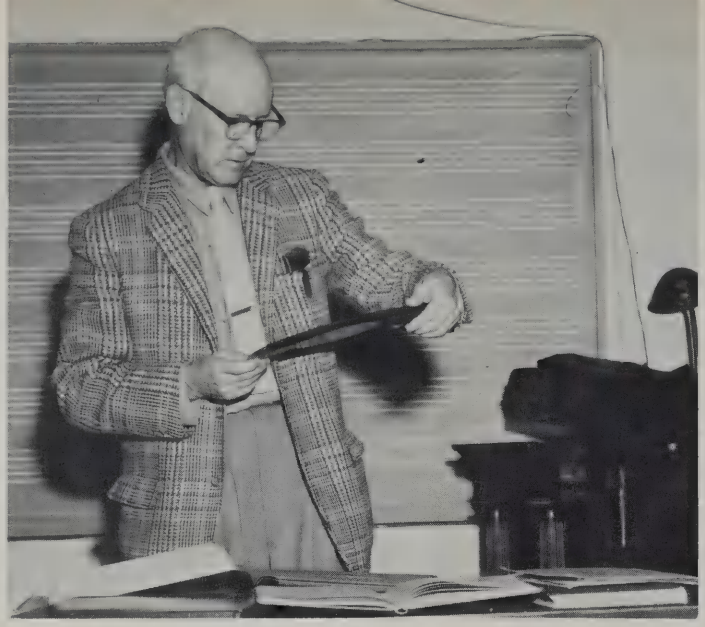

Music

From many man-made strings a spectrum of symphonic sound.

FRANK WELLS RAMSEYER, JR., A.B., A.M., Harvard University; Department Head.

left to right: Annie H. Lakos, B.Mus.; M.S.M., Frank Ramseyer; Wesley M. Fuller, B.Mus., M.Mus.; *absent*: Edna D. Parks, B.Mus., A.M., Ph.D.; Helen Z. Duncan, B.Mus.; Antonia Dalapas, B.Mus., M.Mus.; Hetty P. Archer, B.Mus.

Philosophy

"Whence come we, what are we, whither go we . . .?"

—Gauguin

HOLCOMBE McCULLOCH AUSTIN, A.B., Davidson College; A.M., Harvard University; Department Head.

Religion

The Will to Believe —
William James

JOHN ARTHUR MARTIN, A.B., A.M., Harvard University; S.T.B., S.T.M., Th.D., Harvard University Divinity School; Department Head.

left to right: John A. Martin; Richard N. Dickinson, A.B., A.M., S.T.B., Ph.D.

left to right: Holcombe Austin; Amelie O. Rorty, A.B., A.M., Ph.D.

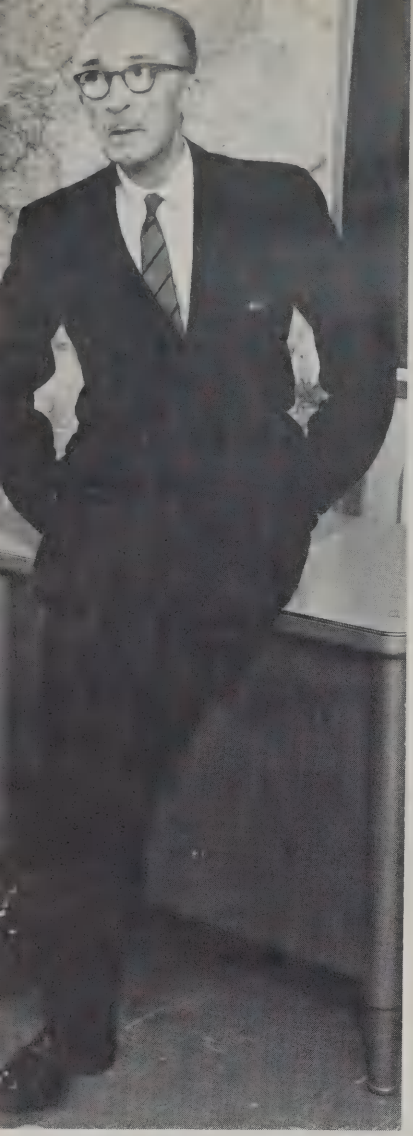

Russian

A bewildering tongue expressing the searching spirit of troubled minds.

NICHOLAS PLATONOVITCH VAKAR, C.J.S., Moscow and Kiev University; A.M., Ph.D., Harvard University; Department Head.

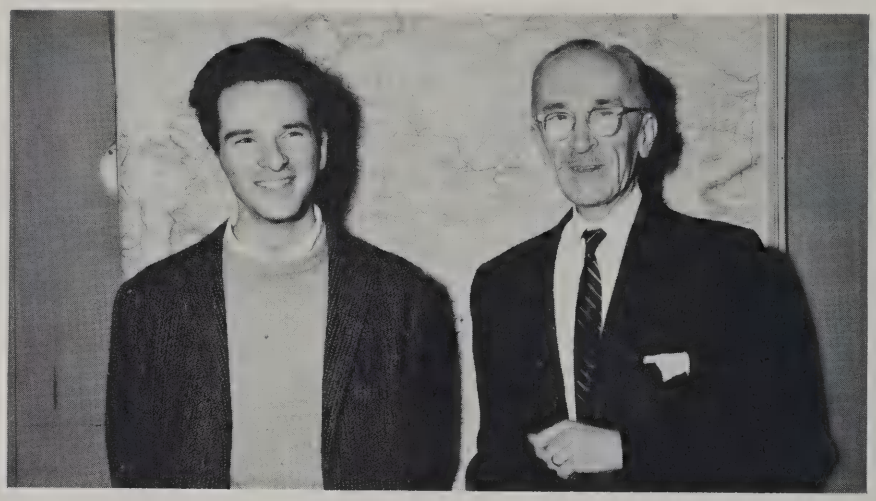

left to right: John M. Francis, A.B.; Nicholas P. Vakar.

Spanish

"To become a knight errant and roam the world on horseback in a suit of armor."
Don Quixote—Cervantes

LUCINDA MOLES, A.M., Wellesley College; A.M., Radcliffe College; Doctora en Filosofia y Letras, Universidad de Madrid; Department Head.

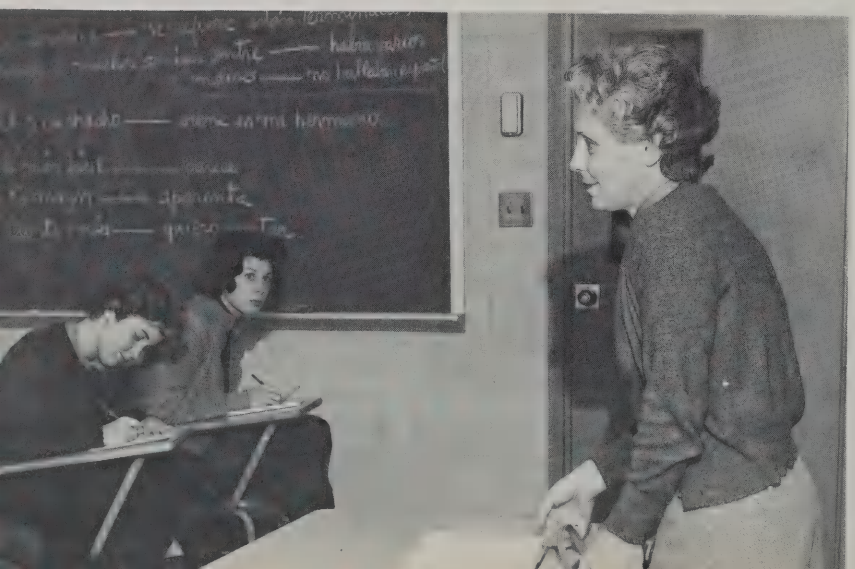

left to right: Lucinda Moles; Francis M. Burlingame, A.B., A.M., Ed.M., Ed.D.

Economics

The howcome and outcome of income.

HENRIETTA C. JENNINGS, A.B., A.M., Ph.D., Bryn Mawr College; Department Head.

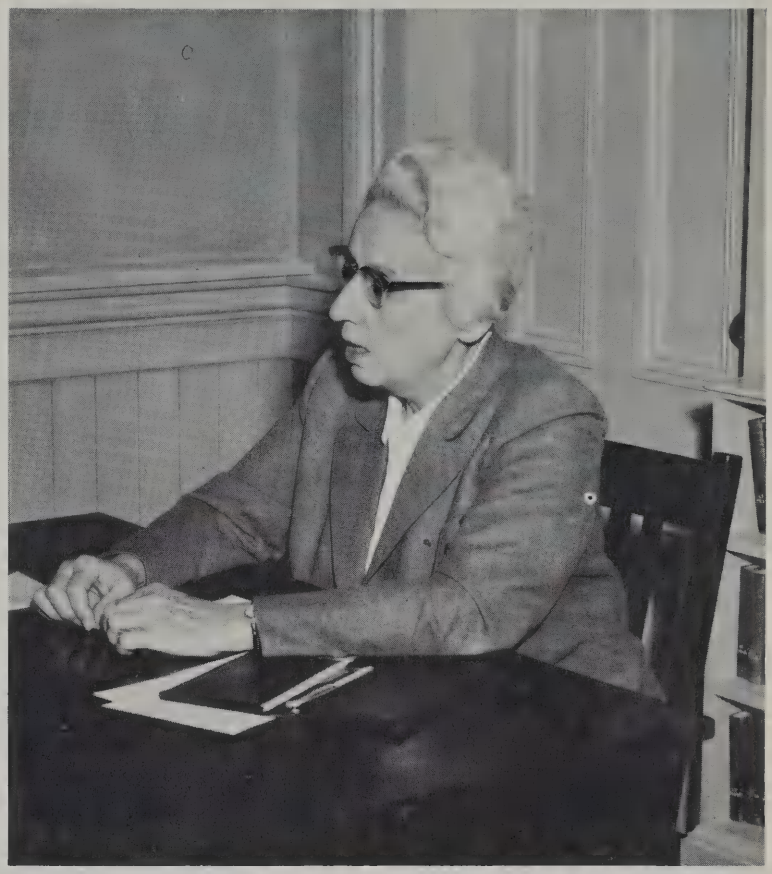

left to right: Elizabeth S. May, A.B.; Ph.D.; Ivan A. Lakos, A.B., A.M.; Henrietta C. Jennings.

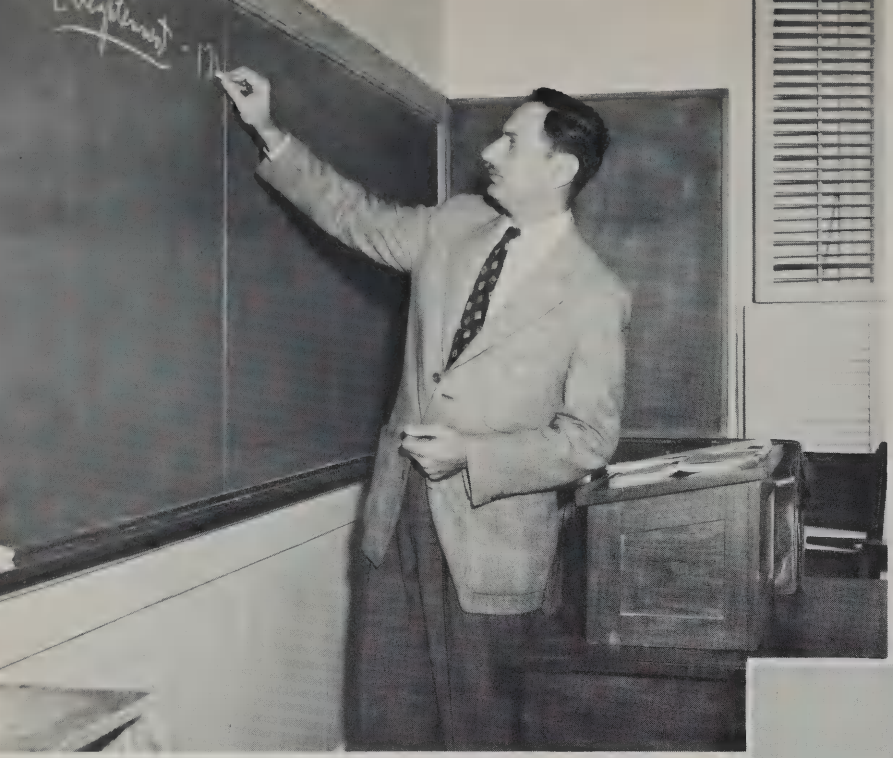

Government

The earth's disciplinarian;
For some a way of life,
For some a belief,
For others a necessary evil.

DAVID LOWENTHAL, A.B., Brooklyn College; B.S., New York University; A.M., Ph.D., New School for Social Research; Department Head.

left to right: Minton F. Goldman, A.B., M.A., M.A.L.D.; David Lowenthal.

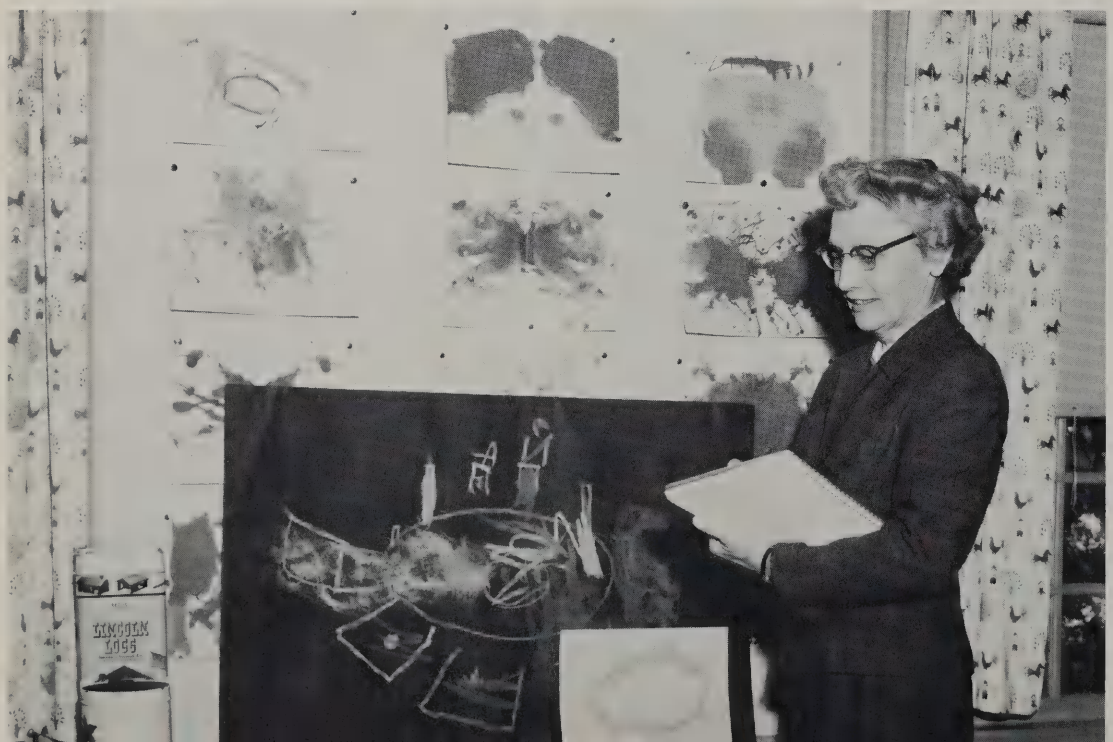

Psychology and

EVELYN IRENE BANNING, A.B., University of California; A.M., Mills College; Ed.D., Harvard University; Department Head.

History

A gyre of creation and destruction,
A cautious march toward Utopia,
An epic of great men —
"History the final judge of our deeds."
"The Inaugural Address," January 20, 1961,
John Fitzgerald Kennedy

left to right: Jane E. Ruby, A.B., A.M., Ph.D.; Ernest J. Knapton; Paul C. Helmreich, A.B., A.M.; Nancy P. Norton, A.B., Ph.D.; Carolyn M. Clewes, A.B., A.M., Ph.D.; *Absent*: Douglas E. Nachod, A.B., A.M.

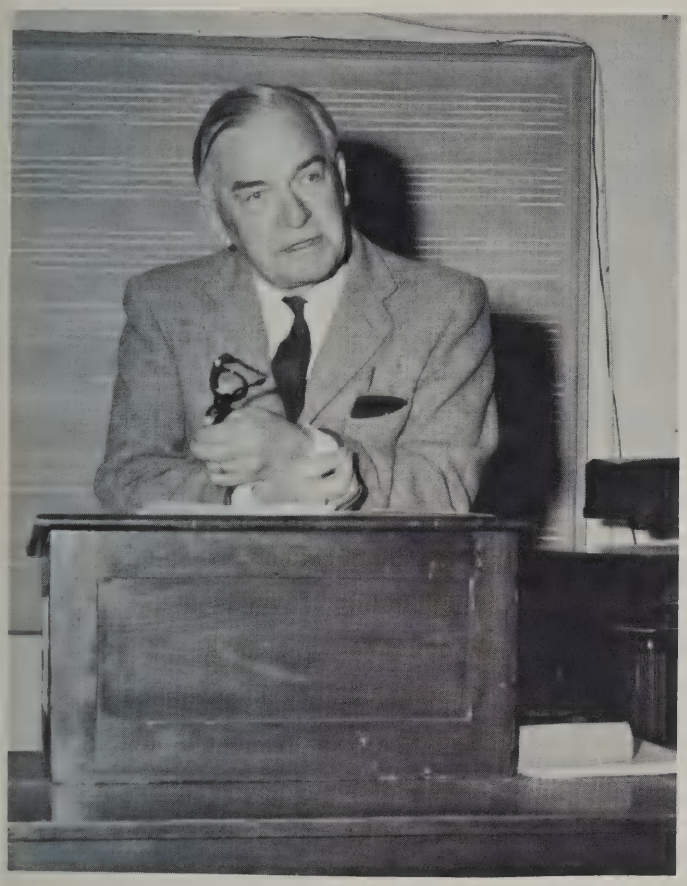

ERNEST JOHN KNAPTON, A.B., University of British Columbia; A.B., Oxford University; A.M., Ph.D., Yale University; Department Head.

Education

A new adventure — mind discovering mind.

left to right: Walter C. Shipley, A.B., A.M., Ph.D.; Albin R. Gilbert, Ph.D.; Marjorie H. Ford, B.Ed., Ed.M.; Evelyn Banning; David Elkind, A.B., Ph.D.

Sociology

"In the beginning God gave to every people a cup of clay and from this cup they drank their life."

Patterns of Culture
—Ruth Benedict

left to right: Paul Frederick Cressey, Ph.B., Ph.D.; Richard Harrison Robbins, A.B., A.M., Ph.D.; Sidney Alexander Forsythe, A.B., B.D., A.M.

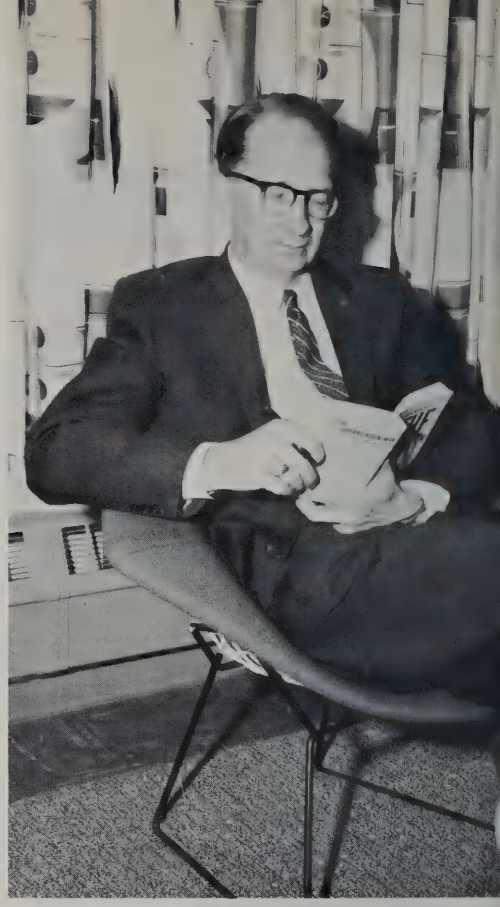

PAUL FREDERICK CRESSEY,
Ph.B. Denison University;
Ph.D. University of Chicago;
Department Head.

Natural and Physical Sciences

Astronomy

In the depth of night
The stars reign in an endless realm
Who discovers their secret
Shares their light.

WILLIAM RICHARD SMITH,
A.B., A.M., University of Richmond;
Department Head.

Biology

From apes to atoms

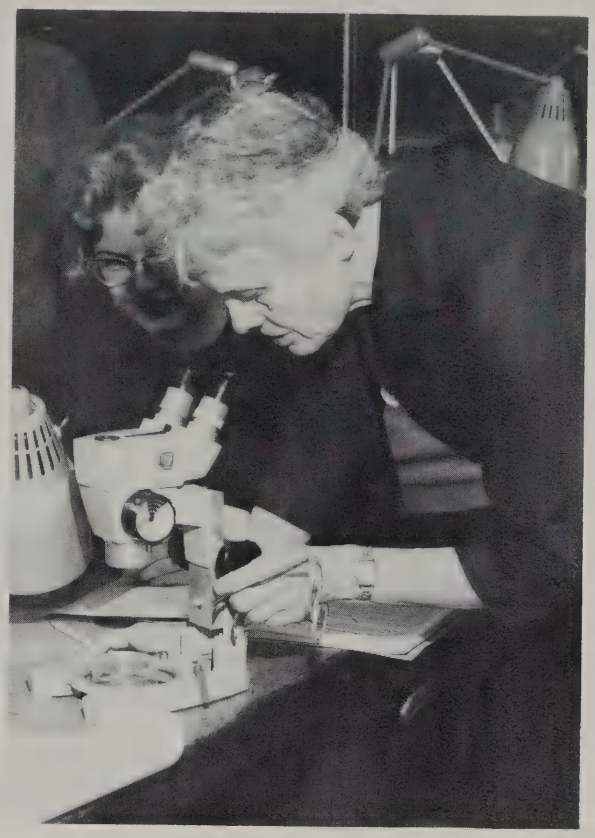

JANE LOUISE CHIDSEY
A.B. Wellesley College;
A.M. Brown University;
Ph.D. Cornell University.
Department Head.

Left to right: Gwendolyn J. Struik, A.B., Ph.D.; Elizabeth L. White, A.B., A.M., Ph.D.; Rhoda Garrison, A.B., A.M., Ph.D.; Alice Morton, staff assistant; Clinton V. MacCoy, A.B., A.M., Ph.D.; Jane L. Chidsey.

Chemistry

The complexity of the compounds analyzed and synthesized.

MAUD ALICE MARSHALL,
A.B., Radcliffe College;
D. Phil., Oxford University;
Department Head.

Left to right standing: Nancy LeRoy, A.B., A.M.; Herbert R. Ellison, A.B., Ph.D.; Frances S. Burnett, B.S., A.M.; *seated*: Lucy R. Warren, A.B.; Maud Marshall, Mildred W. Evans, A.B., A.M., Ph.D. *Absent*: Bojan Jennings.

left to right: Barbara J. Beechler, A.B., M.S., Ph.D.; William Smith, A.B., A.M., Ph.D.; Anne F. O'Neill.

Mathematics

Proofs from the plane to the complex.

ANNE FRANCES O'NEILL,
A.B., Vassar College;
A.M., Ph.D., Radcliffe College;
Department Head.

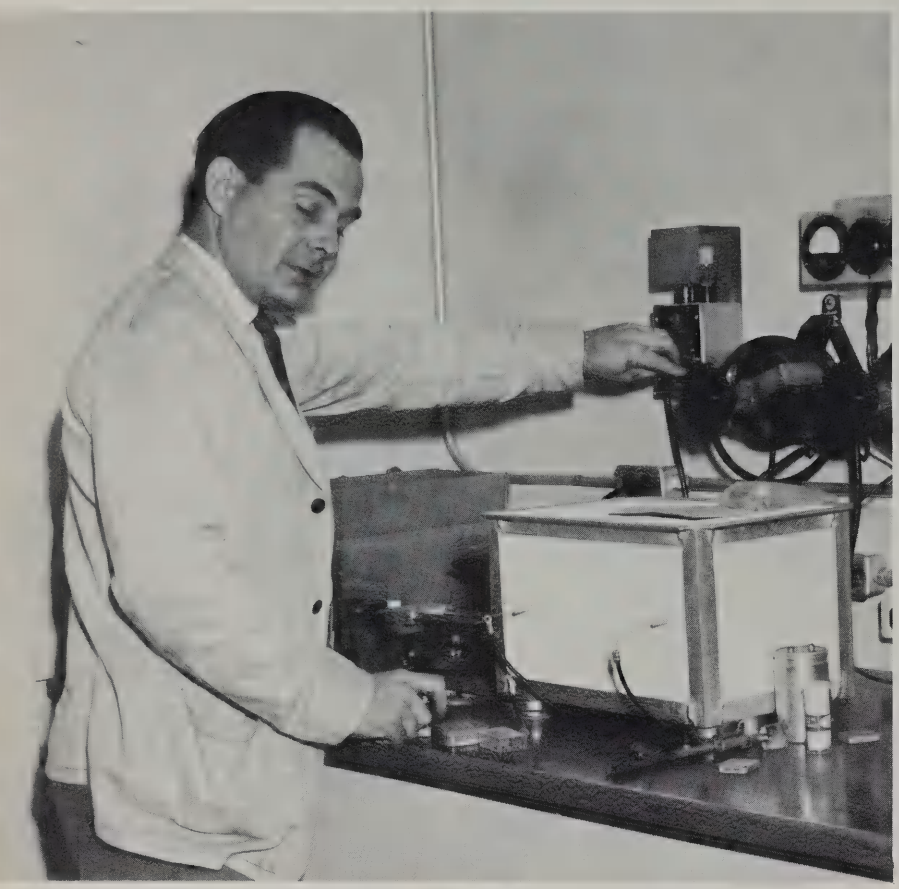

Physics

The basic truths of the universe.

HARRY MOORE LANDIS,
A.B., College of Wooster;
M.S., University of Minnesota;
Department Head.

left to right: Marion E. Badoian, A.B., Harry M. Landis.

Physical Education

A sound mind in a sound body

CHRISTINE WHITE,
B.S. in Ed., Boston University;
M.Ed., Boston University;
Department Head.

left to right, standing: Barbara B. Smith, B.S. Ed.M.; Barbara Gowitzke, B.S., Ed.M.; Mary L. Biddlestone, B.S., A.M.
left to right, seated: Mrs. Vera Schofield, Miss White. *absent*: Virginia Olney, A.B.

NIXON
LODGE
LODGE
LODGE

Life, she said-
In a laughing way,
Life for this day
Is a burst of red,
Life for this day
Is gay

Social Committee

left to right: Kathy Murdock, Ellie Stock, Erica Brandt, *Secretary-Treasurer;* Robin Holt, Judy Jones, Buffy Reynolds, *Chairman;* Julie Howard, JoAnn Weber, Pam Cone, Lesley Willmott.

Manners . . . Mixers . . .
The ever-vital campaign to bring – the boys to Wheaton.

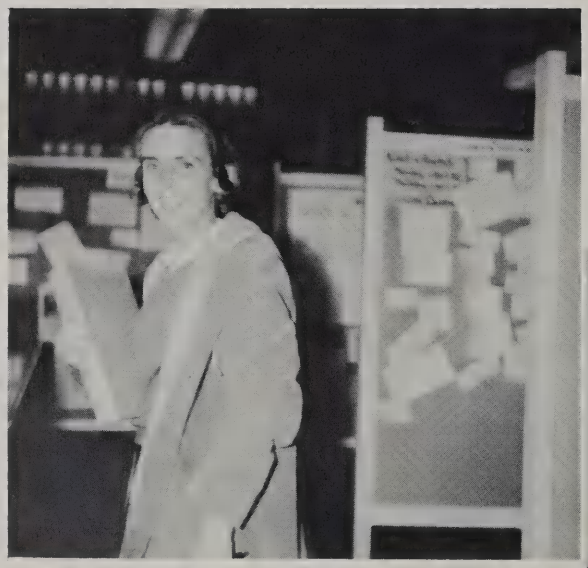

Athletic Association

Row 1, *left to right*: Dottie Weicker, *Secretary;* Susan Master, *Treasurer;* Beth Chalmers, *President;* Judy McNamara, *Vice President*; Dellie Smith. *Row* 2, *left to right*: Judith Worden, Becky Brooks, Katherine Whitcomb. *Row* 3, *left to right*: Margo Jamison, Mary McLanahan, Josie McFadden, Ina Hawley, Jean Gibbons, Mary Jane Rockefeller, Lydia Smith, Betsy Beard. *Absent*: Carol Dwyer.

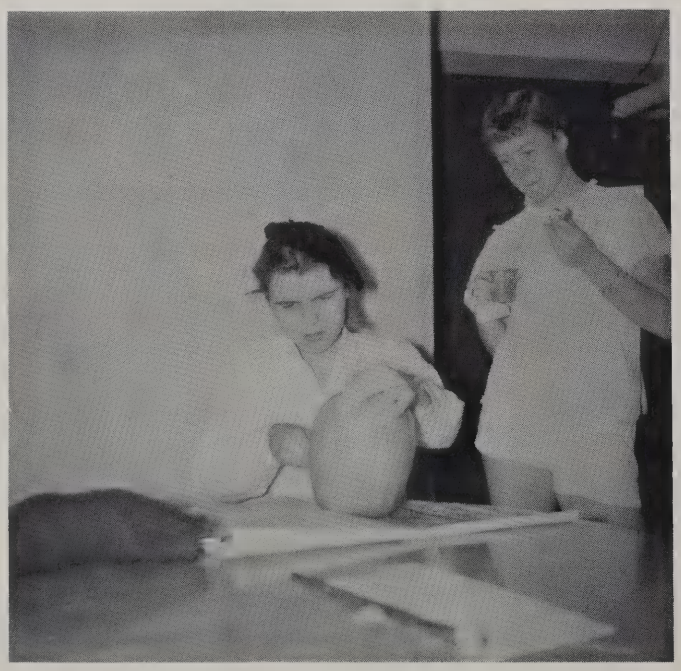

KKK — Ski weekends interdorm and interclass competition, playdays, a well-planned program of campus sports offered to all.

KRAZY KAMPUS KARNIVAL

Tritons and Tritonettes

Front Row, left to right: Judy Hanning, Julia Howard, Susan Hulse, Dana Conroy, Deborah Merritt, Virginia Gotwals, Sally Nichols, Terry Bisbee, Joan Ackermann, Ellen Freiburger, Susan Master, *Secretary-Treasurer;* Betsy Beard, *President .Back Row, left to right*: Amy Dennison, Rosaline Merrill, Joselynn Kaswinkel, Jo-Ann Haik, Judith Pickard, Nancy Wilde, Carol Bolter, Mary Brown, Julie Weston, Cynthia Taylor, Ann Golder, *Tritonette President;* Carol Swanson, Darden Whelden, Sandy Siver.

The rhythm and grace of clean strokes . . . worthy of a trip to Florida.

Dance Group

Row 1, *left to right*: Ann Fogarty, Sasiree Kambhu, Nancy Jo Michels, Ellie Borkum, Bette Rose DeLima, Nancy Leavens, Jackie Kielich, Carol Friedman, Debby Haigh, *president; Row* 2: Alice Jarman, Ann Martin, Madeline Lindsley, Cookie Shelton, Joan Goodale, Carole Schoonmaker, Judy Sapadin, Eileen Krieger, Mel Levenson.

Expression through the dramatic synthesis of rhythm and sinew, culminating in "Everyman."

Dance Concert 1960

Kneeling, left to right: Muffy Newman, *Treasurer;* Judy Kleeblatt, *President;* Ann Stifel, *Vice President;* Sarah Anderson, *Secretary; Steps, left to right*: JoAnn Weber, Mary Nevin; *Standing, left to right*: Debbie Savitt, Debbie Rosenthal, Phoebe Allman, Mary Grow, Carol Leverone, Nina Anania, Pat Lucke, Debbie Merritt, Winnie Rouillon, Pris Horton.

Dramatic Association

From Brecht to "John Brown's Body" . . .

the art of acting — to stir the imagination

"The Good Woman of Setzuan"

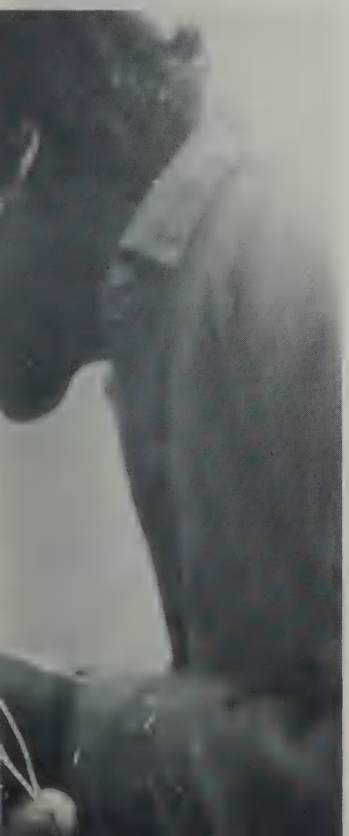

Student written, directed and produced . . . the excitement and tension of the stage . . . the laughter of the audience . . . "The Revival of the Fittest"

Vodvil

Standing, left to right: Ann Ingersoll, Priscilla Horton, Sally Wetherbee, Muffy Newman, Wendy Wilder, Sarah Anderson. *Seated, left to right*: Marian Burritt, *Producer;* Ann Stifel, Sandra Spencer, *Director;* Judy Kleeblatt.

"Alice in Spiderland"

1960

Choir

Specializing in sacred music, a rich musical texture for Sunday church; a concert with Brown; a blending with the Glee Club for the annual Christmas Concert.

Glee Club

A balance of secular and sacred music, proving in its first year an enthusiastic group, enjoying the beauty of singing together, and with the Williams Glee Club.

Choral Organization Board

left to right: Nancy Wilde, *Secretary of Choir;* Mary Sinclair, *President of Choir;* Kathy Whitcomb, *Secretary of Glee Club;* Mr. Fuller, *Director of the Choir and Glee Club;* Nancy Rodman, *Manager of Glee Club;* Wendy Turner, *President of Glee Club.*

Whims

Mood music . . . dimmed lights . . . a time to dream.

left to right: Betsy Stiles, Anne McIver, Tenny Sutter, *President;* Pamela Schluter, Mary Lou Shoemaker, Jane Henzel, Helen Otte, Tory Englund, Pidgie Toy, Judith Sugarman.

Wheatones

Suggestive songs and subtle smiles — these plus good harmony and they're off to song fests, men's colleges, then back to Wheaton.

left to right: Sally Harrison, Fay Fairfax, Linda Anthony, Terry Stratton, Lucy Butt, *Business Manager;* Debby Savitt, Phoebe Allman, Barbara Damutz, Ann Fuellhart, Mary Lee Hodgdon, Merle Miller, Peggy Raad, Ann Ingersoll, *President.*

Chamber Music Group

A new group — instrumental in bringing a large variety of Baroque music to the campus.

left to right: Jill Jeppesen, violin; Judy Decato, flute; Kay Kadane, flute, librarian; Lorna Brookes, piano; Myrian Baker, *director;* Priscilla Hinckley, piano. *Absent*: Ina Hawley, 'cello; Linda Bertocci, violin; Ilse Klemperer, flute; Mr. Ramseyer, singing 'cello.

Organ Guild

The ripening of knowledge and training into the beauty of an accomplished musician . . . bringing music to an appreciative student body . . .

Marilyn Taylor

Audrey Benning

The Class of 1961

One plateau reached, now for that diploma. Carolling, the Nativity Scene, the ring banquet and Senior Day . . . all symbols of an end and a new beginning.

Senior Class Officers

President—Valerie Ogden
Vice President—Cynthia Taylor
Secretary—Terry Stratton
Treasurer—Lee-Lee Selling
Song Leader—Georgene Boytos

The Class of 1962

An ability to unify diversity . . . a mark of distinction in their success with Nike, Junior Hostesses, Josh White and Manhatten Madness.

Junior Class Officers

President—Peggy Raad
Vice President—Gail Stein
Secretary—Lesley Willmott
Treasurer—Marty Kendall
Song Leader—Lucy Butt

The Class of 1963

"Baubles, Bangles, and Blues" plus Baez. Energy devoted to Big Sisters, and of course, the Christmas Banquet.

Sophomore Class Officers

President—Anne Weld
Vice President—Susan Taylor
Secretary—Greta Gibson
Treasurer—Nancy Gronemeyer
Song Leader—Diana Pavles

The Class of 1964

A class singing group, a singing party for its Junior sisters, and decorations for Dad's Week-end . . . The Freshmen have become active members of the college community.

Freshman Class Council

Wendy Davis—Clark
Lynne Dennison—Chapin
Lois Fransworth—McIntire
Nancy Griffin—Everett, Secretary-Treasurer
Alice Jarman—Kilham
Susan Haas—Young
Ilse Klemperer—Larcom
Beverley Vander Poel—Stanton
Katie Vasant—Cragin
Margie Young—Metcalf, Chairman

Chapin

left to right: Lynn Caldwell, *Assistant House Chairman;* Susie Stearns, *House Chairman.*

left to right: Tory Englund, *Assistant House Chairman;* Joan Wallace, *House Chairman.*

Clark

Cragin

left to right: Mary Nevin, *House Chairman;* Carol Barnet, *Assistant House Chairman.*

Everett

left to right: Sally Wetherbee, *Assistant House Chairman;* Ann Marie Golder, *House Chairman;* Lucy Butt, *Assistant House Chairman.*

Kilham

left to right: Jean Ure, *House Chairman,* Muffy Newman, *Assistant House Chairman.*

left to right: Virginia Judson, *House Chairman;* Helen Bryant, *Assistant House Chairman.*

Larcom

Metcalf

left to right: Linda Robin, *House Chairman;* Judy Weckler, *Assistant House Chairman.*

left to right: Sissy Merrill, *House Chairman;* Chris Jones, *Assistant House Chairman.*

Stanton

left to right: Marilyn Freeland, *House Chairman;* Abby Brody, *Assistant House Chairman.*

White House

left to right: Sandy Siver, *House Chairman;* Wendy Harper, *Assistant House Chairman.*

Young

left to right: Phyllis Brower, *House Chairman;* "Melvin," Barbara Welles, *Assistant House Chairman.*

Junior Prom-1961

FATHERS'

19

W
E
E
K
E
N
D

60

Life, she said-

With an intense gaze,

Life is often

A mist-blue haze.

Rockywold

1960

"The reward of doing is the joy of having done."

"I looked at him in his doughnut clothes and I said, 'Then *don't* make doughnuts!"

"And now I agree with myself even more."

"When is a weekend not a weekend?"

"Who's clogging up the telephone?"

left to right: Elizabeth Reynolds — *Social Chairman;* Sally Nichols — *Vice President;* Betsye Petersen — *President;* Mary Brown — *Secretary;* Katharine Hammond — *Treasurer; absent*: Susan Srodes — *Judicial Chairman.*

College Government Association

The belief in the student; greater freedom and responsibility in college life; a task requiring hard work and dedication.

Honor Board

left to right: Susan Rench, Adrienne Wheeler, Blair Danzell, Tory Englund, Susan Srodes, *Chairman;* Betsy Flather, Wendy Turner, Carol Barnet, Susan Henry, Ann Fuelhart, *absent*: Jill Jeppesen, Margot Steenland.

Emphasizing supreme responsibility — that of the individual — the occasional transgression of the rules judged fairly and conscientiously.

Judicial Board

left to right: Betsy Flather, Susan Henry, Susan Srodes, *Chairman;* Blair Danzoll, Wendy Turner. Faculty members: Mr. Aughtry, Miss Colpitts, Miss Norton, Miss Parks.

Academic Committee

left to right: Nancy Hirschland, Julie Howard, JoAnn Weber, Alicia Donavan, Pidgie Toy, Muffy Lewis, Fran Curro, *Secretary;* Sally Nichols, *Chairman;* Maggie Chase, Sally Thomas, Ann Fuelhart, Jo Kaswinkel, Mary Grew, Georgene Botyos.

The student body meets the faculty, opinions and ideas are exchanged . . . A further link in faculty student relations — The Wheaton Forum.

College Government Association

Chairmen

left to right:

Travel Agent ---------- Mary McLanahan
Chairmen Of Entertainments
  Director ---------- Sandy Spencer
  Producer ---------- Marian Burritt
Fire Chief ---------- Susan McKinnon
Point Chairman ---------- Joan Ackerman
Auditor ---------- Nina Anania
Smoker Chairman ---------- Darian Armstrong
Red Cross Chairman ---------- Nancy Sugarman
N.S.A. Co-ordinator ---------- Lydia Smith

Junior Year Abroad

To live and study among foreign students is to experience the profits of a cultural exchange program.

seated left to right: Marjorie Gelb, Alison Kramer, Carolyn Kimball. *standing left to right*: Anne Griffen, Louisa Okie, Penny Greeley, Cathy Stowell, Guiliana Caffuzzi. *absent*: Stephanie Ebin, Rosemary Wire, Mary Wyatt.

International Relations Club

left to right: *Row* 1: Barbara Rupp, Stephanie Cook, *Row* 2: Lou Langford, *Publicity Chairman;* Valarie Ogden, *Scholarship Chairman;* Ellen Wilson, *President;* Paula Eberhardt. *Secretary-Treasurer;* Marianne Fowler, *Program Manager*. *Row* 3: Stephany Roller, Sue Williamson, Lee Hodgdon, Paula Carlson, Patricia King, Cathy Houser. *Absent*: Libby Adams, Conference Chairman; Becky Brooks, Ethel McFarlane, Heidi Eberhardt, Sally Harrison.

"Junior year abroad—too much to even dream of . . ."

Attempting to understand the course of the world tension through speakers, small discussion groups, a student representative abroad each summer — this year — emphasis on Africa.

Hildrun Pittermann, Germany; Tulin Mentese, Turkey.

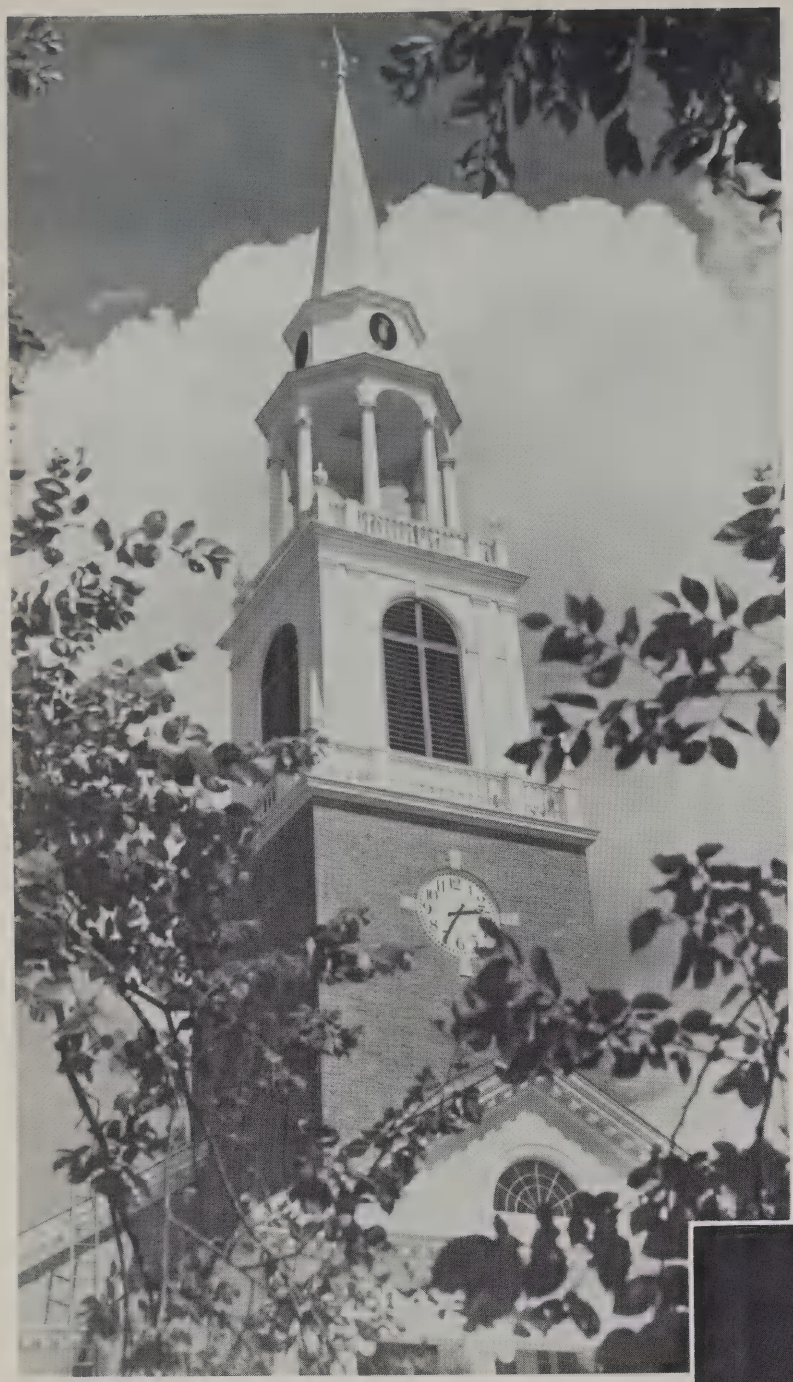

Religious Association

Studying the different approaches to One God — a greater understanding and appreciation of living religions through social service and religious experience.

left to right: Terry Johnson, *Treasurer;* Nancy Rodman, *Vice-President;* Frances Tyng, *President;* Adrienne Wheeler, *Secretary.*

Art Club

A trip to the museum is worth one hundred slides . . . A guest speaker a boon to enthusiastic art lovers.

left to right: Carla Nobili, *President;* Barbara Smith, *Secretary-Treasurer.*

left to right: Nancy Hirschland, *Secretary-Treasurer;* Marilyn Freeland, *President.*

Classics Club

A sharing of interests in the history, arts and archeology of the ancients . . . Readings of plays and poetry . . . the added stimulus of outside speakers.

French Club

The Cercle Français for a better understanding of the culture and language . . . The Romantic touch.

left to right: Nancy Berman, *President;* Maggie Chase, *Secretary-Treasurer.*

German Club

The warmth and richness of Germany seen through slides, sung in folk songs, and felt in the wonder of the Weihnachtfest.

left to right: Judy Sugarman, *Secretary-Treasurer;* Karin Wagenknecht, *President.*

Psychology Club

Book learning applied . . . to understand through direct experience with hospitals and group discussions.

left to right: Gail Musche, Sally Thomas, *President*. *Absent*: Robbie Conner, *Secretary-Treasurer*.

Psyche

A broader view of the fine arts . . . understanding through discussion . . . Wheaton's oldest club . . .

left to right: Carol Leverone, *President;* Sally Kovalchick, *Vice-President;* Frannie Vincent, *Secretary; absent*: Phyllis Chapman, *Treasurer.*

Science Club

Progressing, through lectures and movies, towards a meaningful ordering of empirical phenomena.

left to right: Ann Woodcock, *Secretary-Treasurer;* Taffy Payne, *President.*

Spanish Club

The Christmas Tertulia ... *The Adventures of Don Quixote* ... Perhaps not solving but at least discussing the problems of Spanish-speaking nations.

left to right: Merle Miller, *Secretary-Treasurer;* Nancy Tuttle, *President*.

left to right: *Row* 1: Robie Heilbrun, *Editor-in-chief;* Lydia Smith, *Photography Editor;* Carol Dwyer. *Row* 2: Fran Curro, Wendy Wilder, Judy Heard, Pris Moss, *Literary Editor;* Holly Delavan, Sandy Siver, Barbara Smith, Pam Cone, Judy McKinlay, *Art Editor;* Susan Blandi, Carol Blum. *Absent*: Lynn Lebow, Joan Sheppler, Nancy White, Cathy McCann, Barbara Welles, Kathy Houser, Bette-Ann Shapiro.

Cikē

The Junior Class has concentrated on the life and moods of the Wheaton Community to recreate and record the full and colorful year 1960-1961.

left to right: *Row* 1: Ethel McFarlan, Merle Miller, Mary Humphreys, Jane Gross, *Business Manager;* Gail Stein, Phyllis Erlich, Sissy Hickok, Alice Miller, Debbie Savitt. *Row* 2: Nancy Kephart, *Copy Editor;* Jill Hudders, Muffy Lewis, Stephany Roller, *Advertising Editor;* Judy Weckler, Harriet Sodafsky, Sarah Hungerford, Ann Martin, Lou Langford, *Publicity Editor;* Sandra Snow, *Circulation Editor;* Ina Hart. *Absent*: Jane Backer, Sandy Neville, Nancy Snider, Mary O'Hare, Lynn Meehan, Pat Gravallese, Helen Forster, Dee Donaldson, Cathy Miller.

RUSHLIGHT

"... one medium for artistic or literary creative expression at Wheaton ..." this, a year of expansion even in aesthetic creation ... for now, literary criticisms and translations of Foreign programs into English ...

Constance W. Werner — Editor-in-chief

Holly Delavan — Prose Editor

Mary Grew — Poetry Editor

Literary Staff: Linda Gordon, Mary Grow, Susan Hyman, Carol Leverone, Gertrude Raymond, Frances Vincent.

Julie Tabershaw — Business Manager

Phyllis Johnson — Advertising Manager

Joyce Romanoff — Assistant Advertising Manager.

Ann Stifel — Lay-out Editor

Pat Lucke — Art Editor

Carla Nobili — Assistant Art Editor

Dede Wheeler — Exchange Editor

Apprentices: Marilyn Beach, Lorena Brigham, Brooke Farland, Priscilla Folmsbee, Claudia Grossman, Sue Hartfield, Carol Hurlbert, Alice Jarman, Kay Kadane, Judy Kirshenbaum, Patty Male, Trudy Mason.

1960-61 Judith Glaser, *Co-Editor;* Sarah Fowler, *Co-Editor;* Sarah Kovalchick, *Associate Editor;* Alice Brickson, *Managing Editor;* Nancy Tuttle, *Business Editor;* Jane Backer, *Circulation Manager;* Ann Jackson, *Advertising Manager;* Carol Tenenbaum, *Headline Editor;* Abby Brody, *Copy Editor;* Sue Darling, *Assistant Managing Editor;* Nancy Hirschland, *Assistant Advertising Manager; Editorial Assistants*: Mary-Martha Bennett, Shary Topf, Frances Anderson, Nancy Berman, *Reporters*: Eberhardt, Kolbrener, Leshefsky, Mason, McCann, Myerson, Werner.

The Wheaton News

"Everyone at Wheaton reads theNews."

"All the news thats fit to print."

1961-1962 Susan Kolbrener, *Editor-in-Chief;* Carol Tenenbaum, *News Editor;* Addy Brody, *Copy Editor;* Wendy Wilson, *Editorial Assistant;* Sue Darling, *Managing Editor;* Nancy Hirschland, *Business Manager;* Judy Pickard, *Assistant Managing Editor;* Esther Newberg, *Exchange Editor;* Susan Myerson, *Feature Editor;* Susan Loewenberg, *Headline Editor;* Judy Olan, *Sports Editor;* Ann Jackson, *Advertising Manager;* Barbara Lea, *Circulation Manager;* Sheila Murphy, *Assistant Advertising Manager; Reporters*: Adoff, Eberhardt, Eiseman, Erion, Gahagan, Gravallese, Johnson, Leshefsky, Lewis, Mason, Penfield, Rost, Saglio, Werner.

Building the Intellect . . .

October 14, 1960
Arnold Moss
"The Seven Ages of Man"
125th Anniversary Lecture

October 25, 1960
"Election Debate"
Harvard Young Republicans
vs.
Harvard Young Democrats

October 20, 1960
Ernest J. Knapton
"Who is Josephine?"
Phi Beta Kappa Lecture

October 30, 1960
Yale Russian chorus

November 3, 1960
"Catholic Thought and Political Authority"
Wheaton Forum

November 7, 1960
The Four Faces of Bertholt Brecht
Dramatics Association Forum

November 10, 1960
Craig Hugh Smyth
Director-Institute of Fine Arts
New York University
"Mannerism in Italian Painting—a Vexed Subject"
Shippee Lecture

Brandeis University Music Concert

Election Debate

Yale Russian Chorus

Outside the Classroom . . .

Ernest Knapton

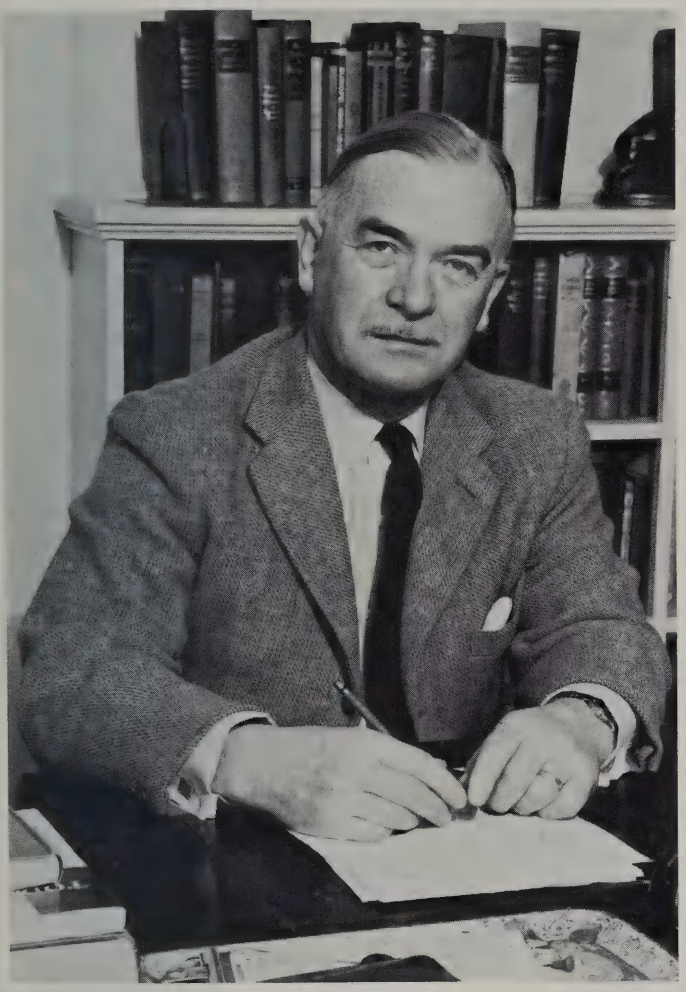

November 21, 1960
The Performing Members of the Music Faculty of Brandeis University.
Wheaton Concert

November 30, 1960
Paul Sears
Professor Emeritus of Conservation at Yale University
"Man and Nature in the World Today"
Wheaton Lecture

December 7, 1960
Alfred S. Romer
Professor of Zoology, Harvard College and Director of "The Agassiz Museum"
"Reptile to Mammel, a Chapter in Human Pedigree"
Wheaton Lecture

December 11, 1960
Anual Christmas Concert

Arnold Moss

February 6-8, 1961
Interfaith Forum

February 7, 1961
Ely Chinoy
Chairman of the Department of Sociology and Anthropology at Smith College
"Social Trends and Individual Responsibility"
Wheaton Lecture

February 16, 1961
"On Paul Tillich"
Wheaton Forum

February 15, 1961
Jean Dalrymple
Director New York City Center
"Drama and Light Opera Companies"
Wheaton Lecture

February 23-24, 1961
Dr. Paul Tillich
University Professor at Harvard University
"Expression in the Life of Religion"
Through Symbols and Concepts
Through Art and Literature
Through Devotional Acts
The Marjorie Otis Memorial Lectures in Religion

March 5, 1961
Spring Choir Concert with Brown Glee Club

Brown Glee Club and Wheaton College Choir Concert

Jean Dalrymple

Outside the Classroom

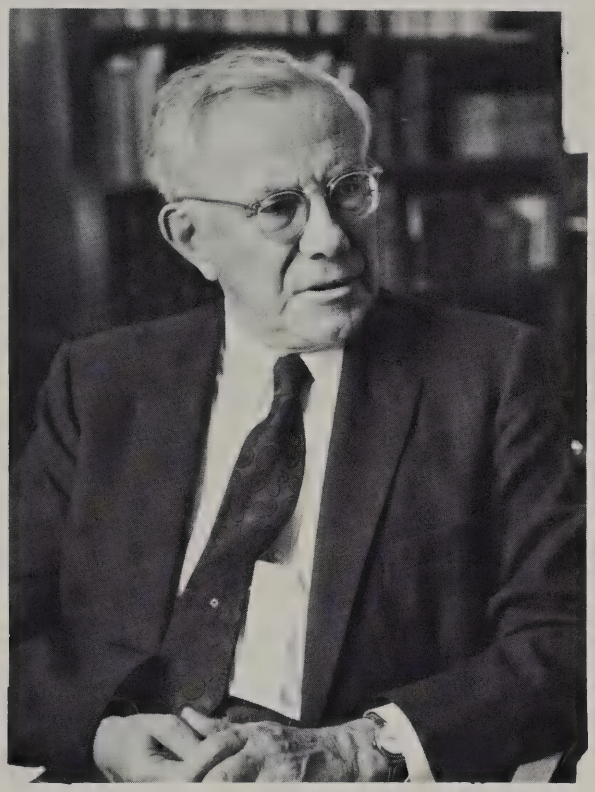

Dr. Paul Tillich at Wheaton

March 7, 1961
"The Folk Tradition In American Art"
Wheaton Forum

April 6, 1961
Professor Bernard M.W. Knox
Department of Classics Yale University
Euripides — the Poetasa Prophet
Wheaton Lecture

April 13, 1961
"Should *Lady Chatterly's Lover* have been banned?"
Wheaton Forum

May 1, 1961
Dr. Thomas Gladwin
National Institute for Mental Health
"Anthropology and the Administration of Primitive Peoples"

May 2, 1961
"Can the Sciences and Humanities Communicate?"
Wheaton Forum

125th Anniversary
1835-1960
Wheaton College
Norton, Mass.

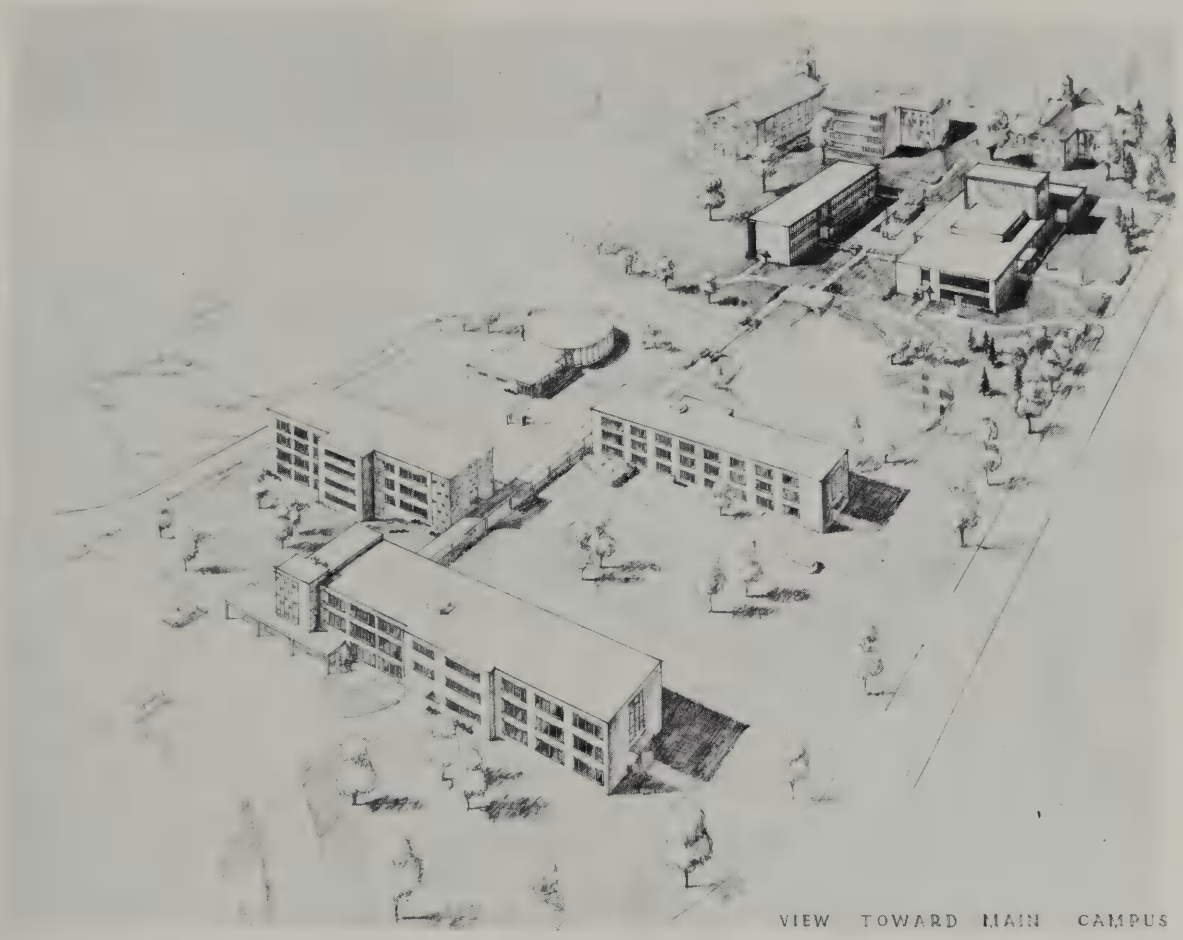

Wheaton—Today

Above: Young, Clark and McIntire Halls, Chase Dining Room, the New Fine Arts Center and Humanities Building — lower campus — a dream comes true. *Below*: the new East and West wing additions to the Library — a futher realization of educational expansion.

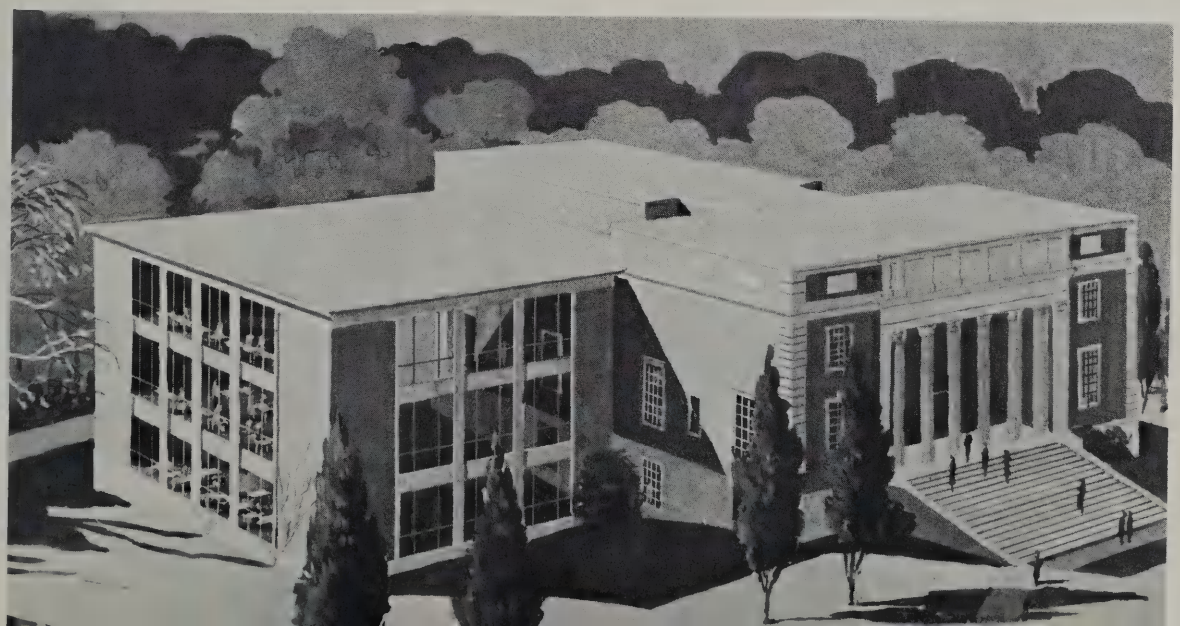

Life, she said-

Is a blended hue

The synthesis of

The red with the blue.

The Class of 1961

Senior Class-Officers *left to right*: Georgene Botyos — song leader, Lee-Lee Selling — Treasurer, Terry Stratton — Secretary, Valerie Odgen — President, Goodie Taylor — Vice President.

Nativity Scene 1960

May Day 1959

Wheaton Scholars

"The scholar is that man who must take up into himself all the ability of the time, all the contributions of the past, all the hopes of the future."

"The American Scholar"—Ralph Waldo Emerson

Elizabeth Adams	*History*
Nina Anania	*Mathematics*
Elizabeth Armstrong	*Chemistry*
Audrey Benning	*Music*
Georgene Botyos	*Chemistry*
Elizabeth Flather	*History*
Mary Grow	*Philosophy*
Joan Kauttu	*Biology*
Gail Musche	*Psychology*
June Nashel	*Classics*
Valerie Ogden	*History*
Roberta Shuler	*Religion and Philosophy*
Catherine Speers	*Religion and Philosophy*
Marilyn Taylor	*Music*
Sally Thomas	*Psychology*
Gail Travis	*History*
Margaret Tyron	*Biology*

ELIZABETH LOUISE ADAMS
343 Rye Beach Ave.
Rye, N. Y.
HISTORY

SANDRA JEAN AGEMIAN
11 Berkeley Dr.
Tenafly, N. J.
PSYCHOLOGY

NINA MARIE ANANIA
35-16 76th St.
Jackson Heights 72,
Long Island, N. Y.
MATHEMATICS

FRANCES LOUISE ANDERSON
2171 Diehl Rd.
Cincinnati, Ohio
ENGLISH

DARIEN HAINES ARMSTRONG
55 Deake St.
So. Portland, Me.
ENGLISH

ELIZABETH PAGE ARMSTRONG
86 Harbor St.
Branford, Conn.
CHEMISTRY

EMILY ATWOOD
34 McKinley Pl.
Groose Pointe Farms, Mich.
HISTORY

ELLEN STURDEVANT BALNIS
131 High Park Blvd.
Buffalo 26, N. Y.
ART

MARION JOYCE BARKER
5 Columbia Ave.
Nashua, N. H.
PSYCHOLOGY

CAROLINE LOUISE BATON
126 Penham Lane
Pittsburg 8, Pa.
GOVERNMENT

BETSY ANN BEARD
29 Ridgeway
Easton, Conn.
HISTORY

MARY MARTHA SHARON BENNETT
376 Warren St.
Needham 92, Mass.
GOVERNMENT

AUDREY JANE BENNING
101 Loudon Rd.
Concord, N. H.
MUSIC

NANCY JOAN BERMAN
33 No. Wyoming Ave.
So. Orange, N. J.
FRENCH

TERRY WINGERT BISBEE
Camp Hill Rd.
Whitemarsh, Pa.
ENGLISH

GEORGENE LEE BOTYOS
771 Stelton St.
Teaneck, N.J.
CHEMISTRY

ERICA ELIZABETH BRANDT
38 Fairway
Youngstown 5, Ohio
ENGLISH

ELIZABETH ANNE BRAXTON
138 Walker St.
Chase City, Va.
ART

ALICE MARIE BRICKSON
303 Ridgewood Rd.
Duluth 4, Minn.
PHILOSOPHY

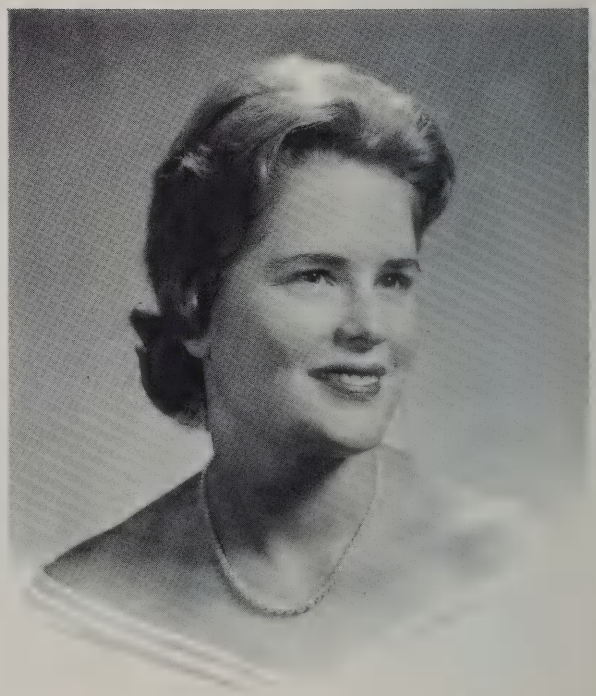

LOUISE ANNE BROOMELL
Bethlehem Pike, R. D. #1
Ambler, Pa.
GOVERNMENT

searching for direction,

PHYLLIS ANNE BROWER
1461 Hudson Rd.
West Englewood, N. J.
MUSIC

CAROLJEAN KINGSLEY BROWN
15 Woodland Ave.
Melrose 76, Mass.
ECONOMICS

HELEN ELIZABETH BROWN
1215 Reading Blvd.
Wyomissing, Pa.
MUSIC

MARIAN DAY BURRITT
259 Sunset Ave.
Englewood, N. J.
ENGLISH (Drama Concentration)

BETHIA CHALMERS
60 So. High St.
Bridgton, Me.
ART

PHYLLIS BECKWITH CHAPMAN
22 Fernwood Rd.
West Hartford 7, Conn.
ENGLISH

RUTH ROBINSON CONNOR
3505 Elmwood Ave.
Rochester 10, N.Y.
PSYCHOLOGY

BLAIR HARVIE DANZOLL
38 Duncan Ave.
Jersey City 4, N. J.
CLASSICS

belong, to become,

LOIS-ANN ELIZABETH DELGADO
Circle Way
Sea Cliff,
Long Island, N. Y.
HISTORY

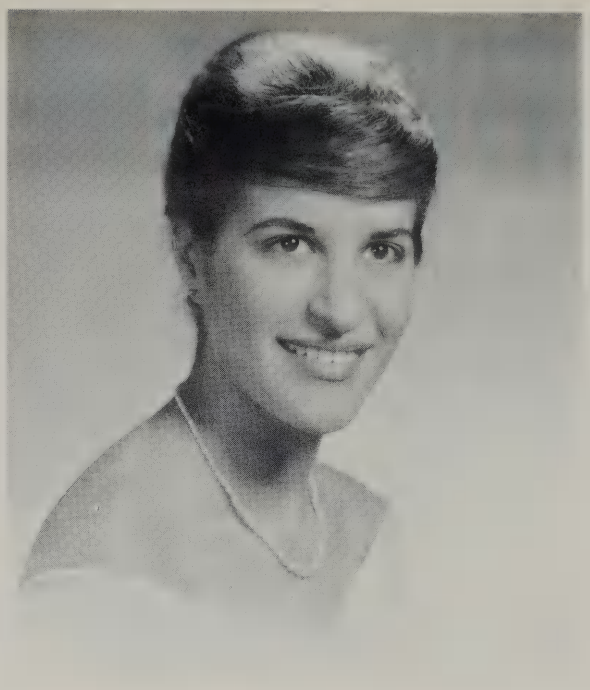

BETTE ROSE DeLIMA
15 St. Anns Ave.
Port of Spain,
Trinidad, B. W. I.
CHEMISTRY

CONSTANCE MAUDE EULER
Fair Oaks, R.D. #5
York, Pa.
ENGLISH

FAY CRITTENDEN FAIRFAX
90 Jay St.
Geneva, N. Y.
ENGLISH (Drama Concentration)

LLEEANA JOY FELD
104 Washington Ave.
Morristown, N. J.
GOVERNMENT

LINDA ROSE FELDMAN
444 Beach 141st St.
Belle Harbor,
Long Island, N. Y.
SOCIOLOGY

ELIZABETH NEWELL FLATHER
52 Mansur St.
Lowell, Mass.
HISTORY

MARIANNE FOWLER
209 Fairfax St.
Alexandria, Va.
HISTORY

SARAH PERRINE FOWLER
243 Leicester Rd.
Kenilworth, Ill.
HISTORY

WENDY STARK FOX
31 Lancaster Rd.
Newton 58, Mass.
PSYCHOLOGY

JUDITH BARBARA FRANK
438 Wall St.
Meriden, Conn.
FRENCH

MARILYN ELIZABETH FREELAND
32 Clark St.
Worcester 6, Mass.
CLASSICS

ELLEN LEE FREIBURGER
3750 Kanawha St., N. W.
Washington 15, D.C.
ENGLISH

MARY-ALICE COLE GAGE
(Mrs. Joseph Jr.)
265 Cutler St.
Watertown, Conn.
ENGLISH

JUDITH CAROL GLASER
1285 Scott Ave.
Winnetka, Ill.
RELIGION and PHILOSOPHY

ANN MARIE GOLDER
161-11 32nd Ave.
Flushing 58,
Long Island, N. Y.
HISTORY

LINDA MARY GORDON
176 Hawthorne St.
Malden, Mass.
ENGLISH

VIRGINIA HARDER GOTWALS
372 W. Johnson St., Apt. C-3
Philadelphia 44, Pa.
PSYCHOLOGY

ANN AUGUSTA GREEN
3 W. Terrace Ave.
Lakewood, N. Y.
ECONOMICS

MARY BENNETT GREW
Pleasant St.
Dover, Mass.
ENGLISH

MARY MARSH GROW
Central Maine Sanatorium
Fairfield, Me.
PHILOSOPHY

JOAN GOLDTHWAIT HAMMITT
38 Foxridge Rd.
West Hartford 7, Conn.
CHEMISTRY

JUDITH HANNING
857 Pleasantville Rd.
Briarcliff Manor, N. Y.
ENGLISH

SUSAN BOWIE HENRY
9 Norway Rd.
North Haven, Conn.
ENGLISH

to create a design.

JANE REID HENZEL
5 Sheridan Rd.
Chappaqua, N. Y.
PSYCHOLOGY

SHEILA HERMELIN
128 E. 65th St.
New York 21, N. Y.
BIOLOGY

HELEN CATHERINE HOOPER
4516 Edina Blvd.
Minneapolis 24, Minn.
ENGLISH

SUSAN JANE HOPKINS
4910 Hillbrook Lane, N.W.
Washington 16, D.C.
BIOLOGY

PRISCILLA HURLBUT HORTON
151 Irving Ave.
So. Orange, N. J.
RELIGION and PHILOSOPHY

VERA ANN HOTRA
16 St. Charles St.
West Hartford, Conn.
PSYCHOLOGY

JULIA MORGAN HOWARD
536 Briar Cliff Rd.
Pittsburgh 21, Pa.
PHILOSOPHY

SUSAN WHITNER HULSE
965 Woodmere Dr.
Westfield, N. J.
ENGLISH

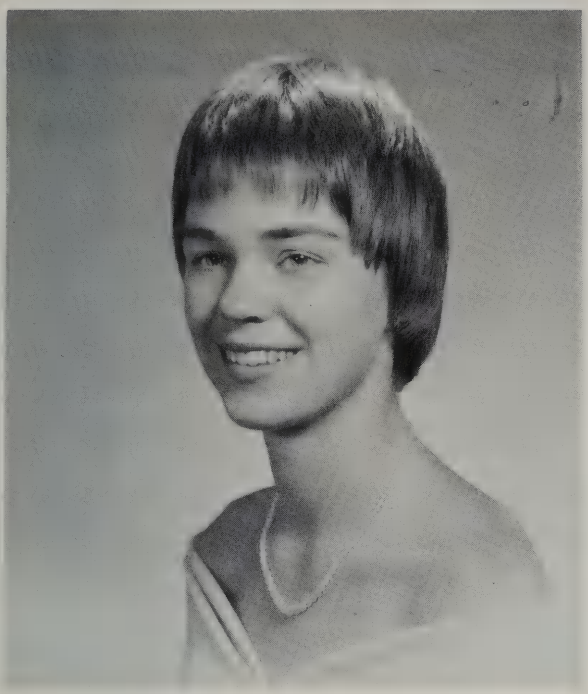

ANN BRADLEY INGERSOLL
East Shore Rd.
Halesite,
Long Island, N. Y.
MUSIC

MARGUERITE HUMPHREY JAMISON
106 Oakland Ave.
Greensburg, Pa.
HISTORY

PHYLLIS JOHNSON
1113 Huntington
Oklahoma City 16, Okla.
ENGLISH

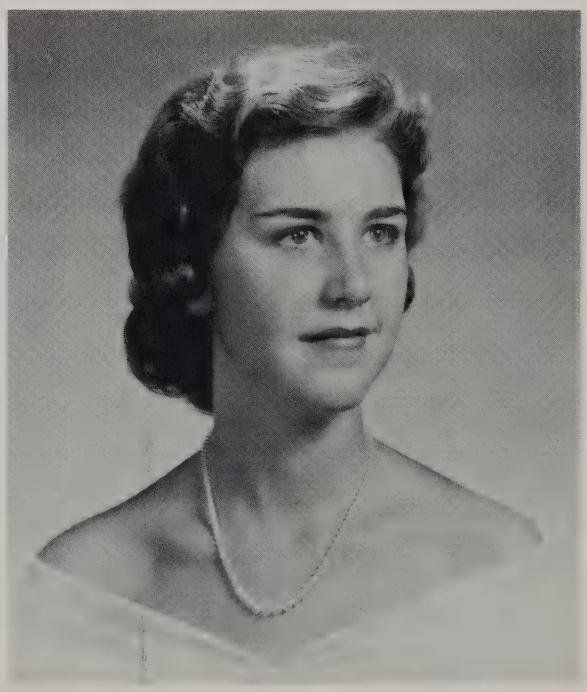

SUSAN JANE SMITH JOHNSON
(Mrs. Frederick)
39 Byron Rd.
Weston 93, Mass.
ENGLISH

JUDITH BLOW JONES
18 Brighton Way
St. Louis 24, Mo.
HISTORY

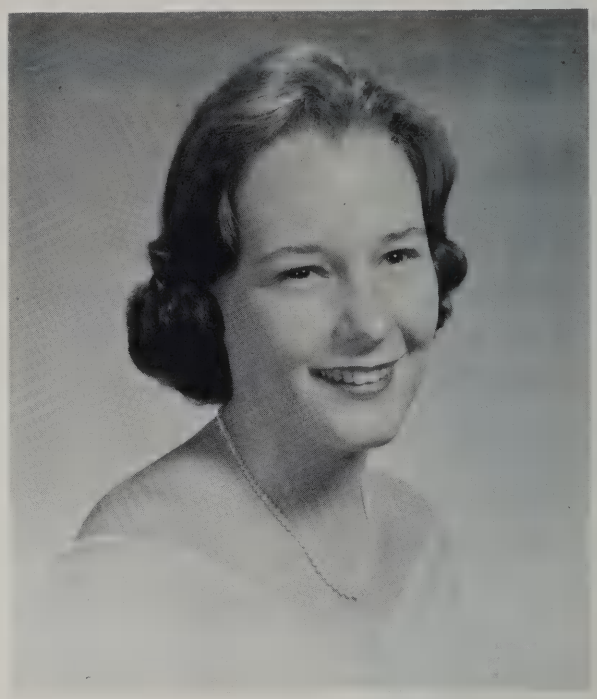

VIRGINIA WALTON JUDSON
21 Euclid Ave.
Hastings-on-Hudson, N. Y.
RELIGION and PHILOSOPHY

NAOMI ROSE KATZ
50 Brompton Rd., Great Neck,
Long Island, N. Y.
FRENCH

JOAN CAROLYN KAUTTU
Bragg St.
Canaan, Conn.
BIOLOGY

JEAN ELISA KESSLER
307 E. 87th St.
New York 28, N. Y.
MUSIC

JACOBA CATHERINE KIELICH
51 Willensparkweg, Amsterdam
Noord-Holland, The Netherlands
BIOLOGY

JUDITH CAROLA KLEEBLATT
40 W. 88th St.
New York 28, N. Y.
ENGLISH (Drama Concentration)

SARAH ANN KOVALCHICK
296 So. 7th St.
Indiana, Pa.
ENGLISH

SHEILA LEE KUNIAN
16 Andrew Rd.
Swampscott, Mass.
FRENCH

VALERIE KALLIAVAS LARSINOS
(Mrs. Chris)
817 W. End Ave., Apt. 4DD
New York 25, N. Y.
PSYCHOLOGY

NANCY PUTNAM LEAVENS
Llewellyn Park
West Orange, N. J.
HISTORY

CAROL ANN LEVERONE
11 Chestnut St.
Winchester, Mass.
ENGLISH

JULIE KATHRYN LEVY
15 Southmoor
St. Louis 5, Mo.
HISTORY

PATRICIA MARGARET LUCKE
5 Willowbrook Rd.
Storrs, Conn.
RELIGION and PHILOSOPHY

ELLEN JANE LYMAN
Stuyvesant Woods
Rye, N. Y.
ENGLISH (Drama Concentration)

ELIZABETH ANN MARSHALL
Box 44, E. Hill Rd.
Woodbury, Conn.
ENGLISH

JANET DUNBAR MARSHALL
96 Newport Ave.
West Hartford 7, Conn.
FRENCH

CATHERINE WHITNEY McCLEARY
66 Old Short Hills Rd.
Short Hills, N. J.
ART

JOSEPHINE NEILSON McFADDEN
Box 283, Silvermine Rd.
New Canaan, Conn.
PHYSICS

MARCIA BILLINGS McINTOSH
7 Emerson Pl.
Needham 92, Mass.
PSYCHOLOGY

of their lives,

SUSAN APPEL McKINNON
Hillcrest Rd.
Elmira, N. Y.
PSYCHOLOGY

MARY SHARP McLANAHAN
4338 North Charles St.
Baltimore 18, Md.
ART

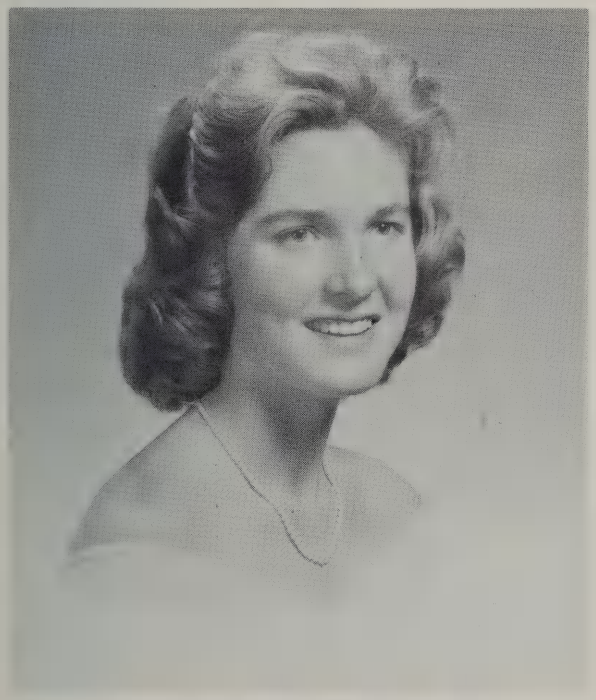

ISABEL COBDEN MERRILL
510 Jessamine Blvd.
Daytona Beach, Fla.
RELIGION and PHILOSOPHY

DEBORAH JEAN MERRITT
Linden Circle
Scarborough, N. Y.
FRENCH

MARTHA MEREDITH MOFFITT
"The Orchard", Cold Spring Harbor,
Long Island, N. Y.
ENGLISH

MELINDA DAVIS MURPHY
60 Mountain View Dr.
West Hartford 7, Conn.
ECONOMICS

GAIL ANN MUSCHE
9 Cedar St.
Dedham, Mass.
PSYCHOLOGY

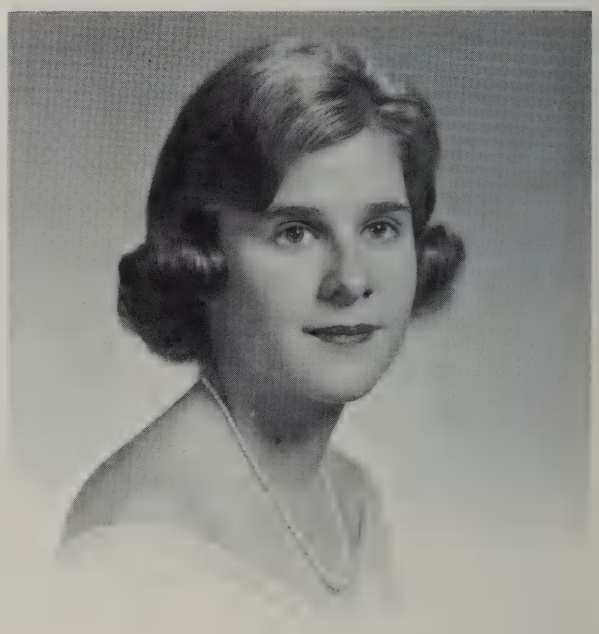

JUNE MAVIS NASHEL
256 W. Hudson Ave.
Englewood, N. J.
CLASSICS

MARY FRANCES NEVIN
Little Acres Rd.
Glastonbury, Conn.
SOCIOLOGY

CARLA NOBILI
24 Maypole Rd.
Quincy 69, Mass.
ART

JEAN MARGARET NOBLE
25 Pilgrim Rd.
LATIN

GWENDOLYN LOUISE ODDY
49 Charles St.
Orange, Mass.
MATHEMATICS

VALERIE STERLING OGDEN
Indian Chase Dr.
Greenwich, Conn.
HISTORY

SARAH GRIFFIN OTT
261 Grove St.
Wellesley 81, Mass.
PSYCHOLOGY

BARBARA JEAN PAYNE
989 Andover Terr.
Ridgewood, N. J.
CHEMISTRY

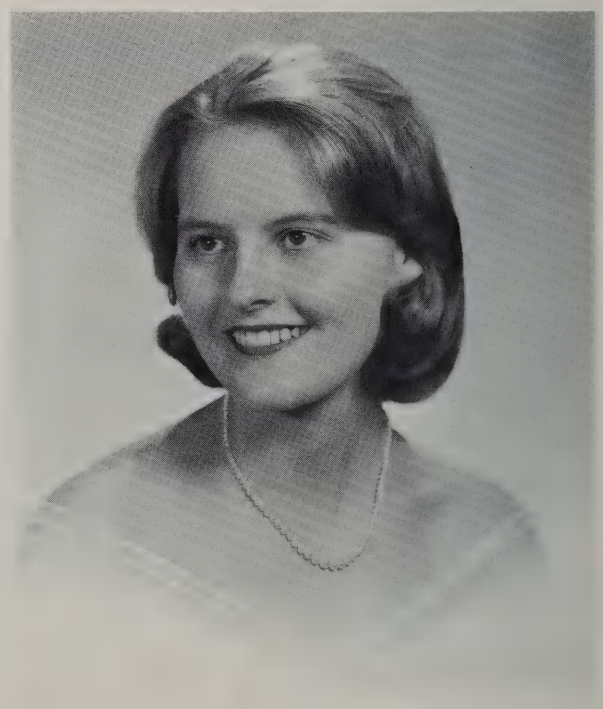

BETSYE ANN PETERSEN
12 Merritt St.
Marblehead, Mass.
ART

MARY ELIZABETH PETERSON
Box 253 Main St.
Newton, Conn.
GOVERNMENT

HOPE HAMILTON PETTEGREW
(Mrs. Robert)
518 Lakeview Ave.
Jamestown Ave.
MUSIC

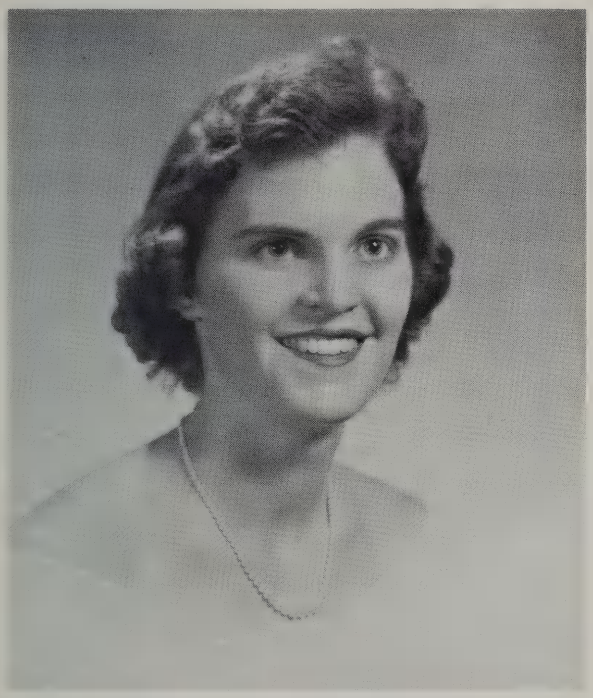

EMERZETTE JUDITH RAND
Post Rd.
Greenland, N. H.
GERMAN

ELIZABETH SAUNDERS REYNOLDS
38 Larch Row,
Wenham, Mass.
PSYCHOLOGY

SOPHIA RINOS
320 Lake Ave.
Wocester 4, Mass.
BIOLOGY

JANE KOPLOW RITTENBURG
137 Garden Rd.
Brookline, Mass.
ECONOMICS

LINDA DEE ROBIN
3900 Cathedral Ave.
Washington 16, D. C.
ENGLISH

JOAN RUTH ROSENTHAL
105 Willard Rd.
Brookline, Mass.
HISTORY

MARY LEONORA SELLING
1375 Suffolk Rd.
Winter Park, Fla.
ENGLISH

JUDITH LEE SHAW
210 No. Georgia Ave.
Martinsburg, W. Va.
ECONOMICS

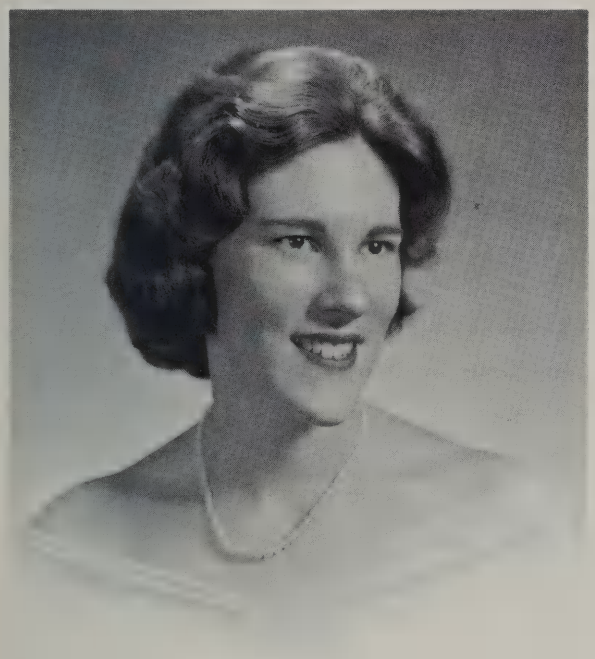

MARY LUCRETIA SHOEMAKER
835 No. Franklin St.
Pottstown, Pa.
MUSIC

ROBERTA SUE SHULER
300 Palm St.
Hartford 12, Conn.
RELIGION and PHILOSOPHY

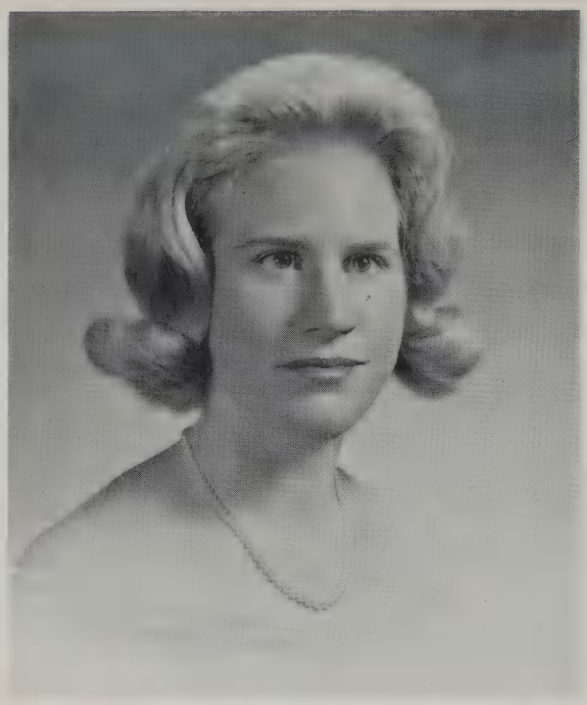

CARMENCITA MARIA SMITH
129 High St.
Winchester, Mass.
HISTORY

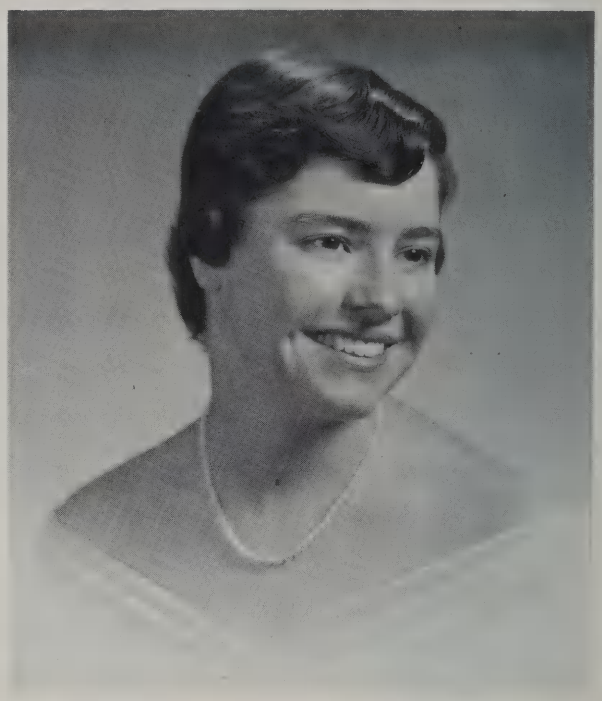

CATHERINE MARGARET SPEERS
P. O. Box 65, U. S. Military Academy
West Point, N. Y.
RELIGION and PHILOSOPHY

SANDRA SPENCER
Robins Air Force Base
Ga.
BIOLOGY

SUSAN SRODES
604 Pitcarin Pl.
Pittsburg 32, Pa.
HISTORY

door they came,

CECILIA ANNE STAPLETON
1210 Denmark Rd.
Plainfield, N. J.
GOVERNMENT

SUSAN DEAN STEARNS
5 Scott St.
Cambridge, Mass.
SOCIOLOGY

ANN SCHLOSSMANN STEINBERG
3451 Brantford Rd.
Toledo 6, Ohio
ECONOMICS

SELBY TERRY STRATTON
321 Booth Ave.
Englewood, N. J.
ART

eyes still questioning,

CAROL SWANSON
Macdowell Rd.
Peterborough, N. H.
HISTORY

CYNTHIA GOODRICH TAYLOR
Hunt Lane
Fayetteville, N. Y.
ART

MARILYN NYE TAYLOR
1 Harrington Rd.
Lexington 73, Mass.
MUSIC

SALLY ELIZABETH THOMAS
Lake Lonely
Saratoga Springs, N. Y.
PSYCHOLOGY

yet steps more certain,

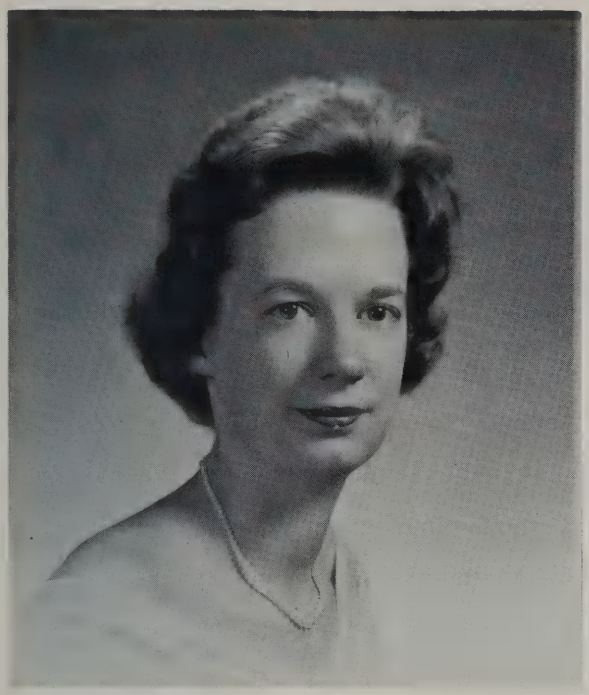

MARY MARGARET THORPE
4621 Edina Blvd.
Minneapolis 24, Minn.
CHEMISTRY

SHARY MYRNA TOPF
14 Hoffman St.
Maplewood, N. J.
ENGLISH

GAIL BEAKES TRAVIS
32 Thornwood Dr.
Poughkeepsie, N. Y.
HISTORY

MARGARET WALTER TRYON
443 Vanderbilt Ave.
Niagara Falls, N. Y.
BIOLOGY

FRANCES MAIDA TUFARO
35 Maplewood Rd.
Hartsdale, N. Y.
PSYCHOLOGY

WENDY CLUTE TURNER
304 Owego St.
Montour Falls, N. Y.
SOCIOLOGY

FRANCES FULLER TYNG
38 Fairview Rd.
Weston 93, Mass.
MATHEMATICS

JEAN STEWART URE
737 No. Oak Park Ave.
Oak Park, Ill.
LATIN

FRANCES VINCENT
77 Larch Rd.
Cambridge 38, Mass.
ENGLISH

JOAN BAINBRIDGE WALLACE
120 Fells Rd.
Essex Fells, N. J.
ENGLISH

LYNNE ANNETTE WAPLINGTON
Kings Dr., Old Westbury,
Long Island, N. Y.
CHEMISTRY

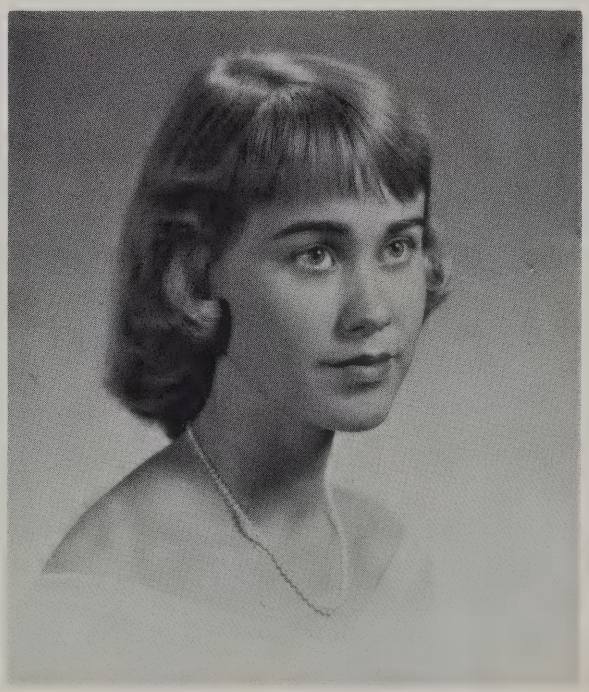

CONSTANCE ANNE WARREN
1220 W. Stadium Blvd.
Ann Arbor, Mich.
ART

ANNE BEACH WATERMAN
266 Touraine
Grosse Pointe Farms, Mich.
HISTORY

CONSTANCE WARD WERNER
211 Scott Dr.
Wardour
Annapolis, Md.
ART

ELLEN MARSH WILSON
276 Southdown Rd.
Lloyd Harbor, Huntington, 146C
Long Island, N. Y.
HISTORY

HARRIET McLEAN WITMAN
Springer Rd.
West Sand Lake, N. Y.
ENGLISH

forming new patterns of color.

MARY HOWELLS YEAGER
16825 Cranford Lane
Grosse Pointe Farms, Mich.
GOVERNMENT

Nike, she said-

Could not have been made,

Without our good friends

And their generous aid.

Mr. C. A. Agemian
Mr. and Mrs. Vincent Anania
Mr. and Mrs. William M. Backer
Mr. Peter Paul Balnis
Mr. and Mrs. Leonard Bickwit
Mr. and Mrs. A. L. Bisbee, Jr.
Mr. and Mrs. Joseph G. Blandi
Mr. and Mrs. J. W. Brickson
Mr. and Mrs. F. Gorham Brigham, Jr.
Mr. and Mrs. Frank H. Buckwalter
Mrs. Elizabeth B. Citta
Dr. Clarence H. Cole
The Ven. and Mrs. F. Slade Danzoll
Mr. and Mrs. F. Donaldson
Mr. and Mrs. I. R. Erlich
Dr. and Mrs. Kenneth T. Fairfax
Mr. and Mrs. Thomas K. Fisher
Mrs. Caroline Forster
Mr. and Mrs. Richard S. Fowler
Mr. and Mrs. Frederic J. Freeland
Mr. and Mrs. Saul Gottlieb
Mr. E. W. Grew, Jr.
Mr. and Mrs. Fritz A. Gross
Dr. and Mrs. Rubin Grossman
Mr. and Mrs. J. Stanley Halperin
Mr. and Mrs. John D. Hamilton
Mr. and Mrs. Paul Hawley
Dr. and Mrs. Norman Heilbrun
Mr. and Mrs. Herbert T. Henzel
Mr. and Mrs. Robert E. Heppenstall
Mr. and Mrs. Glenn P. Holman
Mr. Arthur W. Horton, Jr.
Mr. and Mrs. Thomas Jamison
Mr. and Mrs. H. C. Kaswinkel
Dr. and Mrs. Arthur C. Kerkhof
Dr. and Mrs. Harry Lebow

With sincere appreciation

Dr. Phillip E. Lear
Judge and Mrs. Harold E. Linsley
Mr. Leslie P. Mahony, Jr.
Dr. and Mrs. E. Byron Master
Mr. and Mrs. James McKinlay
Mr. Ralph Mehahuy
Mr. and Mrs. Archie H. Miller
Mr. and Mrs. W. G. Miller
Mr. and Mrs. Walter V. Moffitt
Mr. and Mrs. Leo Moss
Mr. Abner Nashel
Mr. and Mrs. Arthur D. Noble
Dr. and Mrs. Andrew J. Panettieri
Mr. William Reeves
Mr. and Mrs. Rowland Robinson
Mr. and Mrs. William Brueggemann Roller
Mr. and Mrs. John Rosenthal
Mr. and Mrs. Richard Rosenthal
Mr. Abraham Rothfeder
Mr. and Mrs. G. S. Schuster
Mrs. Dudley J. Shaw
Mrs. Wilson A. Shelton
Mr. and Mrs. Richard W. Siver
Mr. and Mrs. Howard Smith
Mr. and Mrs.Wilfred Stark
Mr. and Mrs. Edward W. Stifel, Jr.
Brigadier General and Mrs. James H. Stratton
Mr. and Mrs. Sydney Sugarman
Mr. and Mrs. John Subow
Mr. and Mrs. Philip J. Taylor
Mr. and Mrs. Louis K. Timolat
Mr. and Mrs. Ernest Topf
Mr. and Mrs. B. Wainshal
Mr. R. Waplington
Mr. and Mrs. Cameron Waterman
Mr. and Mrs. Franklin C. Weber
Mr. and Mrs. Herman L. Weckler

for your patronage . . .

Compliments of

HANSON & CO., Inc.

Prescription

Specialists

Since 1870

27 Broadway

Taunton, Massachusetts

Phone: Vandyke 4-8181

Compliments

of

A Parent

GREEN VALLEY FARMS

CONGRATULATIONS

CLASS OF '61

Green Valley Farms

Crystal Lake Avenue

Haddonfield, New Jersey

FIRST NATIONAL BANK OF ATTLEBORO

Seekonk So. Attleboro

Our 86th Anniversary of Complete Banking Services

Compliments of

New England's Finest

Super Markets

The Mansfield Press

172 North Main Street

Mansfield

Best wishes to Nike'

and the Class of '61

from

Compliments of

Mr. and Mrs. Nathan B. Rood

Compliments of

Mr. and Mrs. John E. Lozon

A Friend

SOUTHEASTERN NEW ENGLAND DIVISION

L. G. BALFOUR COMPANY ATTLEBORO, MASSACHUSETTS

- Thomas Galvin
- William Rowan
- Farnum Devoe
- Donald Pelletier

CLASS RINGS AND PINS • CLUB INSIGNIA • MEDALS

TROPHIES • PLAQUES • DIPLOMAS • INVITATIONS • TAYLOR YEARBOOKS

"REMEMBER THE ALAMO"

MARTY'S COFFEE HOUSE

Mrs. Sydney Paul

BEST WISHES

Dr. and Mrs. Conrad Nobili

RED FOX MOTEL

RED FOX STEAK HOUSE

U. S. Route #1 Foxboro, Mass.

Ki 3-2334

—Boston's Distinctive Store—

S. S. PIERCE COMPANY

Boston, Massachusetts

Famous throughout the nation

for Good Foods and Delicacies—

Compliments

of

WRIGHT & DITSON

Girls School and College Outfitters

462 Boylston Street

Boston 16, Massachusetts

WHEATON COLLEGE

SHOP

McMullen

Frances Wilmarth

Kingston Norton

GORDON LINEN SERVICE

COMPLETE LINEN RENTAL SERVICE

FOR WHEATON COLLEGE STUDENTS

Sheets, Pillow Cases, Towels, Blankets

60 Aberdeen Avenue
Cambridge

Telephone:
Kirkland 7-4430

SAVITT JEWELERS

P.O.M.G.

William Savitt

Hartford, Conn.

OLD COLONY INN GIFT SHOP

5 Taunton Avenue

Norton, Massachusetts

James R. Reynolds

Larch Farm

Wenham,

Massachusetts

Compliments of

Mr. and Mrs. Irving Brower

Morse Sand & Gravel Co., Inc.

P. O. Box 175

Pawtucket, Rhode Island

COMPLIMENTS OF

MR. AND MRS.

RALPH M. MOREHEAD

CLASS OF 1962

COMPLIMENTS

OF

GEORGE S. BATON

and Co

Compliments of

The Class of 1963

Best Wishes From

The Class of 1964

Anonymous Admirer

United States Government

Washington, D. C.

Best Wishes to Class

of 1961

Dr. and Mrs. David Kunian

Lester Kierstead Henderson

North Abington, Massachusetts

The Finest in Photography in

Color and Black and White

Oil Portraits Pastels

Telephone: 8-0405

The Wheaton College Alumnae Association

welcomes the

Class of 1961

to its ranks

The Class of 1962

WISHES YOU SUCCESS

AND HAPPINESS.

Good Luck!

HASKINS PHARMACY

ROBERT ROLLINS BLAZERS Inc.

832 Broadway New York 3, N. Y.

SPECIALIZED BLAZER SERVICE

to

Schools	Classes
Colleges	Athletic Teams
Golf Clubs	Awards Committees
Sororities	Bands
Fraternities	Glee Clubs
Honor Societies	Choral Groups

Wheaton Inn

Adjacent to the Campus

Compliments of

the

Wheaton College Bookstore

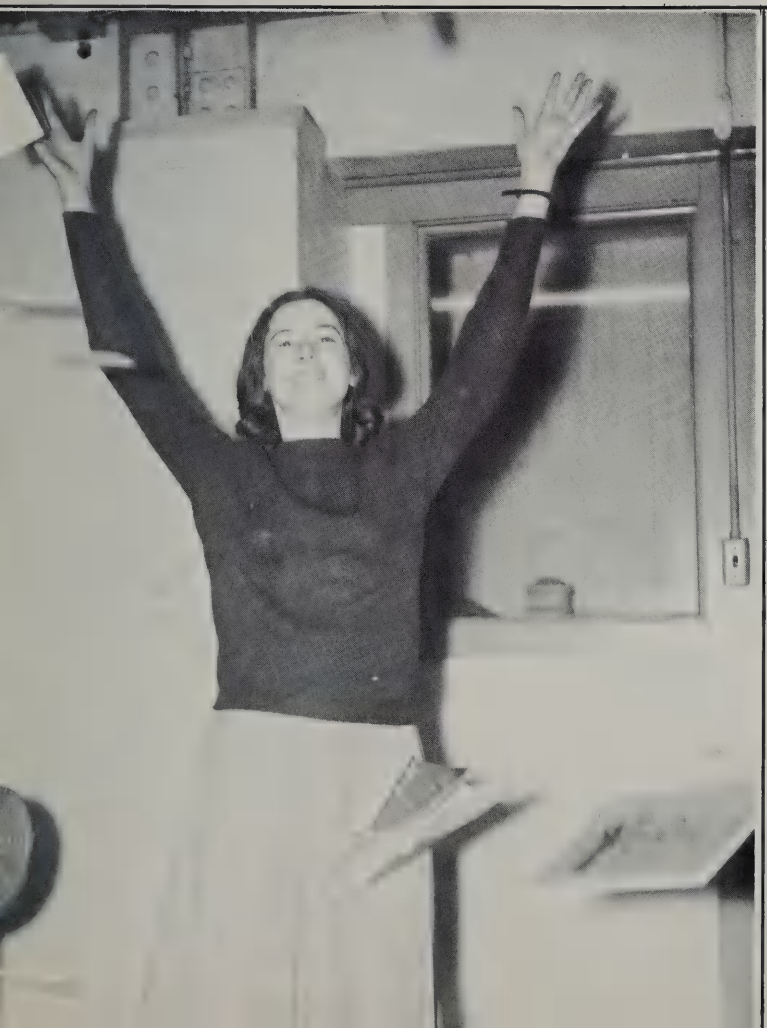

Compliments of

Francine Robbins

Class of 1963

Tufaro & Sons, Inc.

Real Estate Builders Insurance

180 East Hartsdale Avenue

Hartsdale, New York

SCarsdale 5-1800

CONGRATULATIONS
TO THE
CLASS OF 1961

Bradbury, Sayles, O'Neill, Hurley & Thomson, Inc.

Yearbook Publishing

VICTOR O'NEILL

Yearbook Photography

SALES AND EXECUTIVE OFFICES
Chrysler Building
405 Lexington Avenue
New York 17, N. Y.
MUrray Hill 7-8862

COMPLIMENTS OF

Mr. and Mrs. Melvin Kleeblatt

BEST WISHES

Class of 1961

Mildred and Bart Paulding

Lincoln Studio

MALDEN, MASSACHUSETTS

Official Photographers
for Nike' 1961

CIKÉ STAFF

Editor-In-Chief ..... Roberta M. Heilbrun

Associate Editor ..... Gertrude Raymond

Business Manager ..... Jane Gross

Advertising Editor ..... Stephany Roller
Staff: Jill Hudders, Muff Lewis, Ellen Lishman, Ann Martin, Ethel McFarlane, Merle Miller, Harriet Sodafsky, Judy Weckler.

Art Editor ..... Judy McKinlay
Staff: Susan Blandi, Carol Blum, Pam Cone, Joan Sheppler, Sandra Siver, Barbara Smith.

Circulation Editor ..... Sandra Snow
Staff: Claudia Aarons, Phyllis Erlich, Dee Donaldson, Helen Forster, Pat Gravallese, Ina Hart, Sissy Hickok, Mary Humphreys, Lynn Meehan, Alice Miller, Cathy Miller, Mary O'Hare, Debbie Savitt, Gail Stein.

Copy Editor ..... Nancy Kephart

Literary Editor ..... Priscilla Moss
Staff: Fran Curro, Holly Delevan, Judy Heard, Lynn Lebow, Wendy Wilder.

Photography Editor ..... Lydia Smith
Staff: Carol Dwyer, Kathy Houser, Kathy McCann, Bette Ann Shapiro, Barbara Welles, Nancy White.

Publicity Editor ..... Mary Lou Langford
Staff: Jane Backer, Sarah Hungerford, Sandra Neville, Nancy Snider.

Faculty Advisor ..... A. Gray Burr

Our special thanks to:
Mr. Burr for his advice and encouragement,
Mr. Canavan for his generous loan of so many photographs,
Mr. O'Neill, Mr. Allard, and Mr. Dasho for their valuable technical assistance,
The Junior Class for many hours of hard work,
And finally the whole Wheaton Community for its willing cooperation.

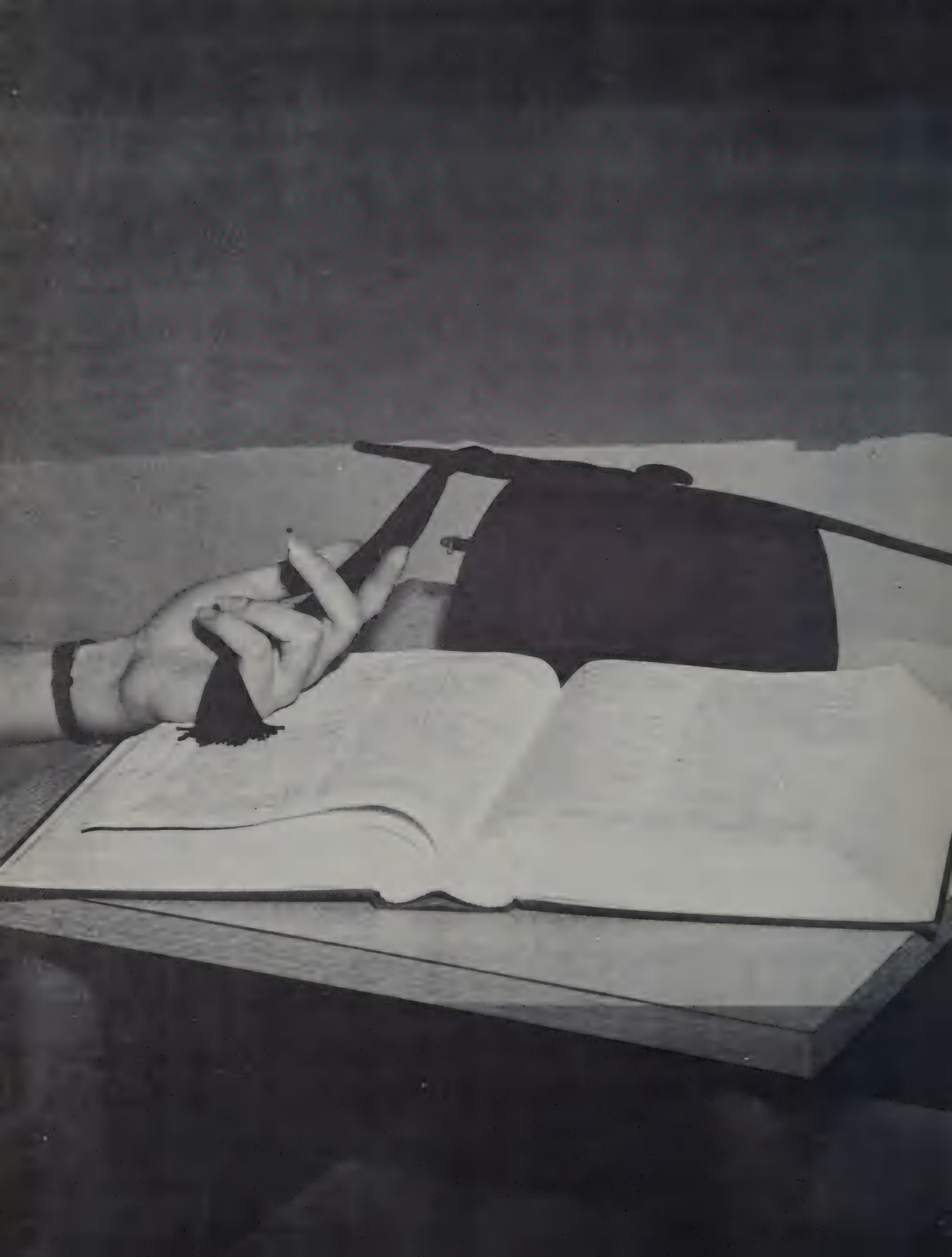

BSOH&T
BRADBURY, SAYLES, O'NEILL
HURLEY & THOMSON INC.
NEW YORK, NEW YORK
COVERS BY CRAFTCO